GUERNSEY
BREEDERS' JOURNAL

October 7
1965

DEDICATED TO BREED PROGRESS

GOLDEN GUERNSEY MILK PRODUCERS

One of the TOPS for milk is NORTHERN HERMES

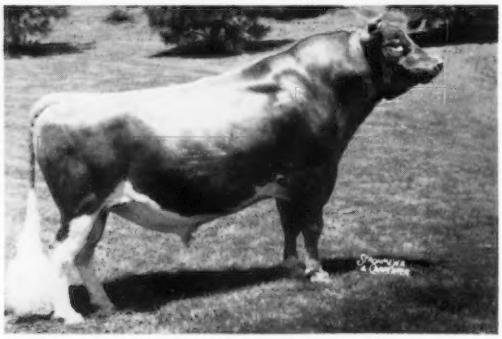

AGCC Summary — all daughters artificially sired
19 dtrs., 23 rec. av. 11,179M 4.7% 520F (M.E.—305—2x)
24 classified av. 82.3

His Latest USDA comparison:

27 AI dtrs.	10186	4.5%	458
Herdmates	9452	4.7	448
	+734	–.2	+10

These are in 15 Herds in our area.

Why Shouldn't He Sire The Will To Milk?

His Fine Dam

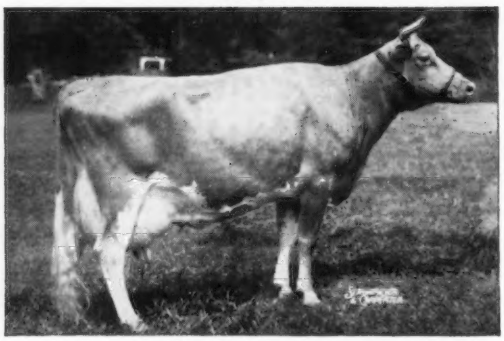

Northern Conrad's Anna (VG—88.5)

2-5	365C	2x	*14023	4.5%	630
3-8	365C	2x	*18342	4.7%	*860
4-10	365C	2x	*17962	4.8%	*858

Three Class Leading milk records.

G-109 HERMES is in the TOP 10 living bulls on AI dtrs.

He can be one of your herd sires through

TRI-STATE BREEDERS CO-OP Westby, Wis.

He is a brother to LushAcres Hermes' Quest — 3X All-American.

His daughters are tall — sharp — good uddered.

Visitors welcome at all times. . .

THE RIGHT
COMBINATION

LAST OPPORTUNITY TO GET THE RIGHT COMBINATION

The Right Combination

YOUR REGISTERED GUERNSEY FARM AND HERD

ADVERTISED

IN THE NOVEMBER 23, 1965,

GUERNSEY BREEDERS' JOURNAL —

16th ANNUAL FARM AND SIRE DIRECTORY ISSUE

OPEN THE DOOR TO INCREASED SALES — GREATER RECOGNITION

Be sure your herd and breeding program is featured
in a display advertisement in the
NOVEMBER 23 JOURNAL

Write — Wire — Telephone Now

CLOSING DATE IS

FRIDAY, OCTOBER, 15 1965

Send in your space reservation or copy today.

DON'T MISS THIS OPPORTUNITY

TO TAKE ADVANTAGE OF THIS RIGHT COMBINATION

The Journal is ready to work for you — we want to feature your herd, your records, your classification, your type, your offerings for sale — we want to promote your herd and the Guernsey breed before all the readers of the Journal.

ACT NOW — Get in on the right combination.

CHEDCO FARM

We are using a son of the GOLD STAR SIRE, **Lyrene Emory's Maestro,** out of the **Princess Mae Family**

LYRENE MAESTRO'S MAJESTY — Born January 1, 1964

His calves start arriving after the New Year

His Sire

LYRENE EMORY'S MAESTRO
GOLD STAR SIRE
32 daus., 43 rec. av.
10440—537 (M.E.—305—2x),
40 cl. av. 85.3

LYRENE KING'S EMORY
GOLD STAR SIRE
54 daus., 119 rec. av.
10787—551 (M.E.—305—2x),
41 cl. av. 84.5

MEADOW-GOLD ROSE KING
17 daus., 54 rec. av.
9470—477 (M.E.—305—2x)

COWHAM FARM EMORY'S SUNLIGHT
14674—719—7HIR—365—2x

LYRENE PRINCESS MAE
E '58 '60
13113—639—7HIR—365—2x
2 PR sons, 3 tested daus.

MEADOW-GOLD ROSE KING

PLAINFIELD'S PRINCESS MAE (D)
13029—716—7HIR—365—2x
1 PR son, 6 tested daus.

His Dam

LYRENE EMORY'S MARIE
VG 5 times (89), with
Excellent Udder in 1962
10479—580—Jr2HIR—299—2x
10920—670—Jr3DHIR—305—2x
10450—660—Jr4DHIR—305—2x
14630—927—5DHIR—305—2x
Sr. & Gr. Ch., Mich., 1963
3 tested daughters
Full Sister to:
Lyrene Emory's Myrtle (E)
12350—674—Sr4DHIR—305—2x
On retest.

LYRENE KING'S EMORY
GOLD STAR SIRE
Char-Lane E. Nancy
A-A 2 & 3 Years

MEADOW-GOLD ROSE KING

COWHAM FARM EMORY'S SUNLIGHT
14674—719—7HIR—365—2x

LYRENE FAVORITE MYRA
GOLD STAR DAM
Excellent 3 times
14292—772—Sr4HIR—365—2x
3 tested daughters

COLDSPRING'S B.V. FAVORITE
27 daus., 74 rec. av.
10575—498 (M.E.—305—2x),
6 cl. av. 83.5

LYRENE CH. MYRTLE
8117—390—5HIR—305—2x
Granddaughter of
Plainfield's Princess
Mae

We also have an Excellent daughter of **Maestro** from the same family.

LYRENE MAESTRO'S MAMBY
Excellent '64 '65 (92)
10800—524—Jr2DHIR—305—2x
11750—590—Jr3DHIR—305—2x

On retest with 13112—636—4-11HIR—2x in 260 days.

We feel **Mamby** is a valuable addition to our herd. She was 1st 4-Year-Old at Michigan, and 1st Dry Cow 3 Years and Over at the I.D.S. in 1964.

She is due in January to our GOLD STAR SIRE, **Fairlawn Blanche's Actor.**

REMEMBER, we are now easy to reach — just a short distance off Route 495 at the Berlin exit.

C. E. COTTING, Owner
50 Federal Street, Boston, Mass.
DR. E. B. HOPPER, Consultant
Chedco Farm, Berlin, Mass.

Federal Accredited No. 100024
State Bang's Free No. 20
ANDREW C. WARNER, Herd Manager
Telephone: Berlin, Terminal 8-2861
Area Code 617

ROUTE 62
BERLIN, MASS.
ROLAND B. PLUMMER, Herdsman
Telephone: Berlin, Terminal 8-2445

Index of Advertisers

Antietam Farm — Pa. 507
Basse & Owen — Tenn. 488
Blakeford Farm — Md. 504, 506
Broadview Farm — Va. 491
Bunker Hill Farm — Va. 527
Cedarbrook Farms, Inc. — Ohio 499
Chedco Farm — Mass. 450
Cool Branch Farm — Md. 501
Curtiss Breeding Service, Inc. —Ill. ..... III Cover
Dixie Quality Guernsey Sale — Tenn. 488, 489, 511
Dumar Farm Dispersal — Pa. ..... 522—525
Erwin, Francis K. — N. H. 484
Fairacres Dispersal — Mich. 528
Fairmeadows — Md. 498
Fearing Mfg. Co. — Minn. 482
Franchester Farms — Ohio 502
Golden Harvest Farm — Conn. 508
Goldenwhite Guernsey Dispersal — Pa. 510
Granger Sales Co. — Conn. 484
Green Meadow Sale — Md. ..... 496—505, 521
Green Pastures Farm — Va. 492
Greystone Farm — N. Y. 528
Guernsey Breeders' Journal — N. H. 449
Hanford Mfg. Co. — N. Y. 484
Hanover Hill Farm — N. Y. 505
Hermitage View Farm — Tenn. 489
Highfield Farm — Conn. 503
Ideal Guernsey Farm — N. J. 452
International Stock & Dairy Show — Ill. 485
Kansas State Sale — Kans. 528
Lay-Laine Guernsey Farm — Fla. 496
Liseter Farm — Pa. 509
McDonald Farms — N. Y. .. 492, 494
McDonald Properties — N. Y. 495
Merryman Co. — Md. ..... 521—526, IV Cover
MWM Color Press, Inc. — Mo. 482
Nelson-Dykes Co. — Texas 482
N. Y. State Sale — N. Y. 494, 495, 503, 505, 526
Noba, Inc. — Ohio 512
N. C. G. B. A., S. C. G. C. C. — S. C. 451
Old Farms — Conn. 500
Peckhurst Farm — N. Y. 498
Pa. G. B. A. — Pa. 493, 510
Pa. Junior Sire & Bred Heifer Sale — Pa. ..... 492, 493, 506—509
Pfizer & Co., Chas. — N. Y. 481
Phillips-Roxane Co. — Mo. 482
Pine Grove Dairy — Va 527
Pine Vista Farm — Conn. 496
Pleasant Knob Farm — N. Y. 495
Powell, III., Wm. R. — Md. 500
Rennwood Farms Sale — Canada ..... IV Cover
Rineland Manor Farm — Ohio 498
Sayre Farm — N. Y. 495
Spring Brook Farm — Va. 491
Spring Lane Farm — Ohio 503
Squibb & Sons, E. R. — N. Y. 483
Strohmeyer, Jr., H. A. — N. Y. 484
Toles, Harold — N. Y. 483
Transcript Printing Co. — N. H. 483
Tri-State Breeders Co-op — Wis. ..... II Cover
Van Dervort Studio — N. Y. 484
Virginia State Sale — Va. ..... 490—492, 527
Wandering Brook Farm — N. Y. 503
Welcome Stock Farm — N. Y. 506
Wetmore, Fred C. — Ohio 484
Winpower Mfg. Co. — Iowa 484
Woods, Mort — Okla. 482
Wye Heights Plantation — Md. 497

Lester Perrine

August 4, 1887—*September* 6, 1965

LESTER PERRINE, 78, Perrine Ranch, Tarpon Springs, Fla., passed away on September 6. Services were held September 8 in the Chapel of the North Funeral Home, with interment at Sylvan Abbey Memorial Park.

Lester and Doris Perrine became members of The American Guernsey Cattle Club on December 19, 1958. The next year they purchased the C. E. Donegan herd, Largo, Fla., and began producing Golden Guernsey for Hood's Dairy. Later the Maple Lane and Forge Hill herds were purchased from William S. Dunn, Dunn's Tour, Schoharie, New York. The present Perrine Ranch herd is rich in the blood of Edisto Farms G. B. Jewel, with over 80 daughters in the herd. These and other cows in the herd are being bred to Hominy Hill Summer, Edisto Farms Mo Joe, and top Noba sires.

Mrs. Doris Perrine and her farm manager, Andy Sheppard, plan to continue the herd.

Mrs. Cecil White

MRS. CECIL WHITE, Cedarcroft Guernsey Farm, Mount Vernon, Wash., died recently after an extended illness. In past years she and her husband, Cecil, bred and developed one of the finest herds to be found in Skagit County, Washington. Our sympathy is extended to Cecil and the entire family.

Chester A. Hayward

CHESTER A. HAYWARD, 36, president of the Hayward Farms Corp., Milford, N. H., passed away on September 10 at the VA Hospital in White River Junction, Vt., after a long illness. Born in Amherst, he lived in Milford for many years.

Mr. Hayward attended the University of Massachusetts, where he studied dairying, and was president of the New Hampshire Milk Dealers Association. He served with the U. S. Army in Korea, where he was awarded the Bronze Star. He was a member of the Ricciardi-Hartshorn Post, AL, the Pinnacle Mountain Fish and Game Club of Lyndeboro, and the Souhegan Associates of Milford.

Members of his family include his wife, Mrs. Donna R. Hayward; two sons, Dennis A. Hayward and Bruce G. Hayward, both of Milford; his mother, Mrs. Myrtle E. Hayward of Amherst; his paternal grandmother, Mrs. Louise B. Hayward; two brothers, Wallace B. Hayward and Arthur L. Hayward, both of Milford, and nieces and nephews.

Donations may be made to the New Hampshire Cancer Society in his memory.

MR. AND MRS. JOHN S. RICH, Caldwell, Place Guernseys, Marion, N. Y., were recent visitors at the Home Office. Mr. Rich sold his farm to his son several years ago and the present herd is still being carried on by Harry and Ellen Rich. J. S. Rich became a member of The American Guernsey Cattle Club on August 18, 1920.

During the last week in August, EARL SELANDER, Alder-Dell Guernsey Farm, Sherwood, Ore., had an eye injured while chopping Sudan Grass. In a week it started affecting the other eye so the Doctors advised removal of the injured eye. Best wishes for a speedy recovery.

We Welcome The
OPPORTUNITY
To Help Guernsey Breeders
If you wish to
SELL or **BUY**
At PRIVATE TREATY, CONSIGNMENT or DISPERSALS
Call on Us:
N. C. G.B.A., INC. — S. C. G.C.C., INC.
Tel. 582-4879 Mack H. Alman, Secy. & Treas.
114 Brookside Road P.O. Box 1961 Spartanburg, S.C.

Second Class postage paid at Peterborough, New Hampshire

Ideal Guernsey Farms

GOLDEN GUERNSEY

BUILDING ☆ FOR ☆ A ☆ CENTURY

THE WORLD'S GREATEST PRODUCING HERD OF PUREBRED GUERNSEYS
NO BUSINESS TRANSACTED ON SUNDAY

PREMIER BREEDER
PENNSYLVANIA
ALL-AMERICAN
SHOW

FACTOR KNOCKED ON THE DOOR LAST YEAR

THIS YEAR HE OPENED IT WIDE OPEN

THE 1965 ALL-AMERICAN SENIOR AND GRAND CHAMPION

PREMIER EXHIBITOR
PENNSYLVANIA
ALL-AMERICAN
SHOW

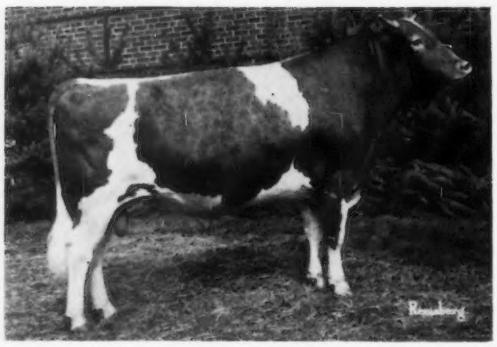

FACTOR is a full brother to — **Ideal's Teton's Fran** (E '63), 14689—818—Sr3HIR—305—3x. Dam: **Ideal's Superior's Fran** (VG '62), *16454—*848—Jr3—305—3x, *21462—*1059—Jr4—365—3x, 23681—1222—5yrs—365—3x. Sire: **Ideal's Superior** (GOLD STAR). Dam: **Ideal's Beacon's Fran**, 18272—833—Sr3—365C—3x. Dam of Ideal's Frank, Res. All-American 2-Year-Old, 1960, 26 daus., 32 rec. av. 11127—572 (M.E.—305—2x), 53 cl. av. 83.2%.

IDEAL'S FACTOR

Born February 27, 1961
2nd 3-Year-Old, Reserve Sr. & Gr. Ch., Pa. All-American Show, 1964. **1st Aged Bull, SENIOR AND GRAND CHAMPION, Pa. All-American Show, 1965.**

Sire: **Ideal's Teton** (GOLD STAR)
80 daus., 130 rec. av. 10724—568 (M.E.—305—2x), 78 cl. av. 84.5%. He is a full brother to **Ideal's L.D.'s Trixie**, *23141—*1313—6yrs—365—3x, 22255—*1235—8yrs—365—3x. She is dam of 4 tested daughters that include **Ideal's Predictor's Trixie** (GOLD STAR DAM), *24828—1161—8yrs—365—3x, she dam of an Excellent and a Very Good daughter, both with Class Leading records. She is also the dam of **Ideal's Trisuper** (GOLD STAR).

IDEAL also showed the first prize Junior Get of Sire on the Get of Ideal's Trion. In the Junior Yearling Class the Ideal animals were 2—3—4.
IDEAL also showed the first Produce of Dam, the first Dairy Herd, the 2nd Best 3 Females.

IDEAL WON THE COVETED PREMIER BREEDER AWARD AT THE 1964 ALL-AMERICAN SHOW, AND THIS YEAR THE SHOW HERD CAME BACK AND WON BOTH PREMIER BREEDER AND PREMIER EXHIBITOR AWARDS AT THE 1965 PENNSYLVANIA ALL-AMERICAN SHOW.

Young Bulls, Cows, And Heifers Available Backed By Generations Of High Production And Pleasing Type

"IT'S ALL IN THE RECORDS"

Guernsey Dairy Cattle Division
Dr. John Tanis, D.V.M.
Lloyd B. Simmons, Herdsman
Jacob Tanis, Owner

Farm Division, Including Angus and Landrace Hogs
Jacob Tanis, Jr., Manager
Emery Castimore, Asst. Manager

IDEAL GUERNSEY FARMS — Augusta-Sussex County-New Jersey

The American Guernsey Cattle Club

OFFICERS AND BOARD OF DIRECTORS

Greyble L. McFarland, Jr., RD 1, Box 708, Indianapolis, Ind. 46227, President, '70.
Merritt H. Adamson, Camarillo, Calif. 93010, Vice-President, '67.
Frank D. Brown, Jr., Port Deposit, Md. 21904, 2nd Vice-President, '66.
Francis X. Chapman, Secretary-Treasurer.
Kenneth A. Brighton, Attorney.
Robert W. Basse, R. 1, Old Hickory, Tenn. 37138, '69.
Monroe C. Bouton, R. 2, Mount Vernon, Ohio 43050, '68.
Robert S. Davis, R. 1, Kuna, Idaho 83634, '69.
J. B. Guess, III, Box 187, Denmark, S. C. 29042, '67.
Robert H. Lage, R. 3, Davenport, Iowa 52804, '69.
Jack Lively, 11200 Denton Drive, Dallas, Texas 75229, '68.
John Lyman, Middlefield, Conn. 06455, '66.
Gavin W. McKerrow, Pewaukee, Wis. 53072, '66.
Stanley Murphy, R.D. 1, Tully, N. Y. 13159, '70.
W. H. Odlum, Roselle, Ill. 60172, '67.
Jacob Tanis, Augusta, N. J. 07822, '68.
Raymond F. Witmer, R.F.D. 1, Willow Street, Pa. 17584, '70.
(Year indicates Board term expiration.)

ADMINISTRATION

Francis X. Chapman, Secretary-Treasurer.
Lawrence O. Colebank, Administrative Assistant, 1 Circle Hill Drive, Knoxville, Tenn. 37919.
Herbert C. Nichols, Office Manager.
John A. Fitzgerald, Head Mailing and Maintenance.

COMPTROLLER

F. Russell Abbott.

HERD REGISTER

Irving E. Nichols, Director.

PRINTING

Leonard E. Cashion, Director.

PEDIGREES AND CLASSIFICATION

Clarence W. Greenie, Director.
Lawrence O. Colebank, Official Classifier, 1 Circle Hill Drive, Knoxville, Tenn. 37919.
J. McK. Jeter, Asst. Classifier, P. O. Box 394, Zephyrhills, Fla. 33599.

PRODUCTION TESTING

Socrates Kereazis, Director.

IBM

George N. Eastman, Director.

GUERNSEY BREEDERS' JOURNAL

Richard G. Price, Managing Editor and Advertising.
Arlene M. Delaney, Asst. Editorial.

PROMOTION

Bill Maynard, Director.

EXTENSION

Mack H. Alman and Ralph W. Coarsey, P. O. Box 1961, Spartanburg, S. C. 29301. Territory: Alabama, Georgia and North and South Carolina.
Ballard K. Bennett, R.F.D. 5, Box 525A, Texarkana, Texas 75501. Territory: Arkansas, Louisiana, Mississippi, Oklahoma, Tennessee and Texas.
George W. Chambers, 515 S. Lincoln St., Owatonna, Minn. 55060. Territory: Iowa, Kansas, Minnesota, Missouri, Nebraska, North Dakota, South Dakota and Wisconsin.
A. Wendell Fuhriman, Room 1, Thatcher Bldg., Logan, Utah 84321. Territory: Arizona, California, Colorado, New Mexico, Nevada, Southwestern Texas and Utah.
J. McK. Jeter, P. O. Box 394, Zephyrhills, Fla. 33599. Territory: Florida.
David J. Kjome, 1815 Delevan Ave., Lansing, Mich. 48910. Territory: Michigan.
Elmer J. Meadows, Room 302, Corbett Bldg., Portland, Ore. 97204. Territory: Idaho, Montana, Oregon, Washington and Wyoming.
H. Joseph Pendergast, 3 Main St., Cobleskill, N. Y. 12043. Territory: New York.
Roger L. Strack, P. O. Box 176, Chadds Ford, Pa. 19317. Territory: Delaware, District of Columbia, Maryland, New Jersey, Pennsylvania, Virginia and West Virginia.
John R. Wheeler, 67 Auburn St., Auburn, Mass. 01501. Territory: Connecticut, Maine, Massachusetts, New Hampshire, Rhode Island and Vermont.

GUERNSEY BREEDERS' JOURNAL

IN THIS ISSUE
OCTOBER 7, 1965

Vol. 116 — No. 7

FEATURE ARTICLES

454 The Show Season Is In Full Swing – By Richard G. Price
458 Type – By John A. Sims
460 Keeping Abreast With Fertilizer Technology – By Prof. Stanley A. Barber
462 Maryland State Fair
464 Nebraska State Fair – By George W. Chambers
465 Iowa State Fair – By George W. Chambers
466 State Fair of West Virginia
467 Massachusetts Guernsey Show – By John R. Wheeler
468 Michigan State Fair – By David J. Kjome
469 New Jersey State Guernsey Show – By Louis Gruninger III
471 Upper Peninsula State Fair – By Charles J. Little
471 Michigan Junior Show – By David J. Kjome
472 Honors Day at Dairy Shrine Club
473-479 Field Days, Meetings and Shows
480 Bren Bern Dispersal – By John R. Wheeler
480 South Carolina-Chester County Sale – By Mack H. Alman

DEPARTMENT INDEX

451 Index of Advertisers
455 GOLDEN GUERNSEY News
457 Classification Schedules
480 New Members
513 What The Cows Are Doing On Official Test

THE COVER

Roes-Mor Farm Guernseys, owned by Orie Roeschley, Flanagan, Ill.

Subscription Price: United States, $3.00 per year.
Outside United States, $4.00 per year. Microfilm subscriptions available.

CLOSING DATES FOR ADVERTISING COPY
7th of the month preceding for issue of the 7th.
23rd of the month preceding for issue of the 23rd.
(Each issue is mailed eight days before date of publication)

Published Bi-Weekly on the 7th and 23rd of each month, except issue of December 23rd, by The American Guernsey Cattle Club, 70 Main Street, Peterborough, New Hampshire 03458.

Any address changes should be sent to
Guernsey Breeders' Journal, 70 Main St., Peterborough, N. H. 03458
Telephone: 603-924-3344

The Show Season Is In Full Swing

TODAY, as in the past, much of our improvement in type has come through the conscientious work and effort of breeders who have enough sporting blood to compete in the show ring. In all fields of endeavor, competition is the spice of life. The thrill of victory and the encouraging words, "well done," are sweet. The pangs of disappointment and defeat are bitter. Yet, often through defeat has come a renewed desire and an increased determination to do better.

The show ring is one of the show windows of our merchandise. The great champions, the blue ribbon winners, breeders, exhibitors, showmen and judges, all play an important part in the advancement of the breed.

Our breed is deeply rooted on a firm, strong foundation. Its trunk is sturdy, its branches well pruned, its fruit shows increasing evidence of improved quality, improved type and increased production. We are blessed with a rich and great inheritance, both as to breed and people.

The show ring serves as one of the appraisers to breeders' efforts and a stimulant to their desires. *Showmen Don't Stop After The Show. Take The Final Step. Give Your Animals The Added Publicity They So Richly Deserve. NOMINATE YOUR SHOW RING WINNERS FOR ALL-AMERICAN CONSIDERATION AND FURTHER RECOGNITION.*

Let's Make 16 The Greatest

16th ANNUAL FARM AND SIRE DIRECTORY — A FEATURE OF THE NOVEMBER 23, 1965 JOURNAL

For the past 15 years, a regular feature of the November 23 Guernsey Breeders' Journal has been the popular and useful Farm and Sire Directory issue. This feature is only possible through the loyal support of Guernsey breeders who advertise their herds. This issue gives more information on advertised Guernsey herds and their breeding programs than any other single issue published during the year. Throughout the year, the Promotion Division, of the Home Office, mails the special directory section to all who write for information on "Where To Buy Guernseys."

ADVERTISE YOUR HERD IN THIS SPECIAL DIRECTORY ISSUE. ACT NOW. SEND IN YOUR RESERVATION AND COPY OR MATERIAL FROM WHICH COPY MAY BE WRITTEN.

CLOSING DATE — OCTOBER 15, 1965

Richard G. Price

Golden Guernsey, Inc.

OFFICERS

Greyble L. McFarland, Jr., RD 1, Box 708, Indianapolis, Ind. 46227, President, '70.
Merritt H. Adamson, Camarillo, Calif. 93010, Vice-President, '67.
Francis X. Chapman, Secretary-Treasurer.
F. Russell Abbott, Comptroller, Ervin F. Diamond, Asst.

GOLDEN GUERNSEY COMMITTEE

Frank D. Brown, Jr., Chairman, Port Deposit, Md. 21904, '68.
Merritt H. Adamson, Camarillo, Calif. 93010, '66.
Robert W. Basse, R. 1, Old Hickory, Tenn. 37138, '66.
J. B. Guess, III, Denmark, S. C. 29042, '67.
Jack Lively, 11200 Denton Drive, Dallas, Texas 75229, '67.
Greyble L. McFarland, Jr., RD 1, Box 708, Indianapolis, Ind. 46200, '67.
Gavin W. McKerrow, Pewaukee, Wis. 53072, '68.
(Year indicates Committee term expiration.)

ADMINISTRATION

Mike Stuhlsatz, Acting Director of Milk Sales.
Ida L. Schmid, P. O. Box 182, Tallevast, Fla. 33588, Representative.

FIELD REPRESENTATIVES

FLORIDA

J. McK. Jeter, P. O. Box 394, Zephyrhills, Fla. 33599.

MICHIGAN

David J. Kjome, 1815 Delevan, Lansing, Mich. 48910.

TRI-STATES

Darrell Ehrlich, 330 W. Broadview Drive, Lincoln, Neb. 68505.

STATE REPRESENTATIVES

CALIFORNIA

W. D. Moffat, Sec.
California G. C. C., Inc., P. O. Box 713, Sutter Creek, Calif. 95685.

ILLINOIS

George A. Campbell, Field Sec., Illinois G. B. A., Inc., 5 North River Street, Batavia, Ill. 60510.

INDIANA AND KENTUCKY

Robert E. Jones, Sec.
Indiana G. B. A., Box 426, Mulberry, Ind. 46058.

MISSOURI

G. B. Secker, Field Representative.
Missouri G. B. A., Palmyra Rd., Rt. 2, Hannibal, Mo. 63401.

NEW ENGLAND

John R. Wheeler, 67 Auburn St., Auburn, Mass. 01501.

NEW JERSEY

Louis Gruninger III, Field Sec.
New Jersey G. B. A., Inc., Room 120, Bartlett Hall, Rutgers College of Agriculture, New Brunswick, N. J. 08903.

NEW YORK

H. Joseph Pendergast, Business Manager, New York State G. B. Co-Op., Inc., 3 Main St., Cobleskill, N. Y. 12043.

NORTH AND SOUTH CAROLINA, GEORGIA AND ALABAMA

Mack H. Alman, Sec.-Treas.
Ralph W. Coarsey, Field Representative, North and South Carolina G. B. Associations, P. O. Box 1961, Spartanburg, S. C. 29301.

OHIO

Ronald D. Eberhard, Business Manager.
Ohio G. B. A., 633 High St., P. O. Box 289, Worthington, Ohio 43085.

PENNSYLVANIA

William H. Juzi, Business Manager
Arthur L. Mulford, Golden Guernsey Sales Representative.
John F. Blyholder, Jr., Northeastern Fieldman.
Pennsylvania G. B. A., P. O. Box 458, Camp Hill, Pa. 17011.
Charles W. Van Horn, Southeastern Fieldman, R. D. 2, Lansdale, Pa. 19446.
Willard W. Walton, Western Fieldman, 540 Hemlock Drive, Greensburg, Pa. 15601.

VIRGINIA

K. M. Mace, Field Sec., George R. Pankey, Asst., Virginia G. B. A., 4901 West Clay St., Richmond, Va. 23230.

WISCONSIN

Leslie Peckham, Field Sec.
Wisconsin G. B. A., 38 S. Water West, Fort Atkinson, Wis. 53538.

News About GOLDEN GUERNSEY

WINNERS...

IN THE ANNUAL MILKING CONTEST
BETWEEN THE YANKEES AND THE ORIOLES

CHARLIE LAU — BALTIMORE ORIOLES' CATCHER

GOLDEN GUERNSEY MILK PRODUCTS — REGISTERED GUERNSEYS

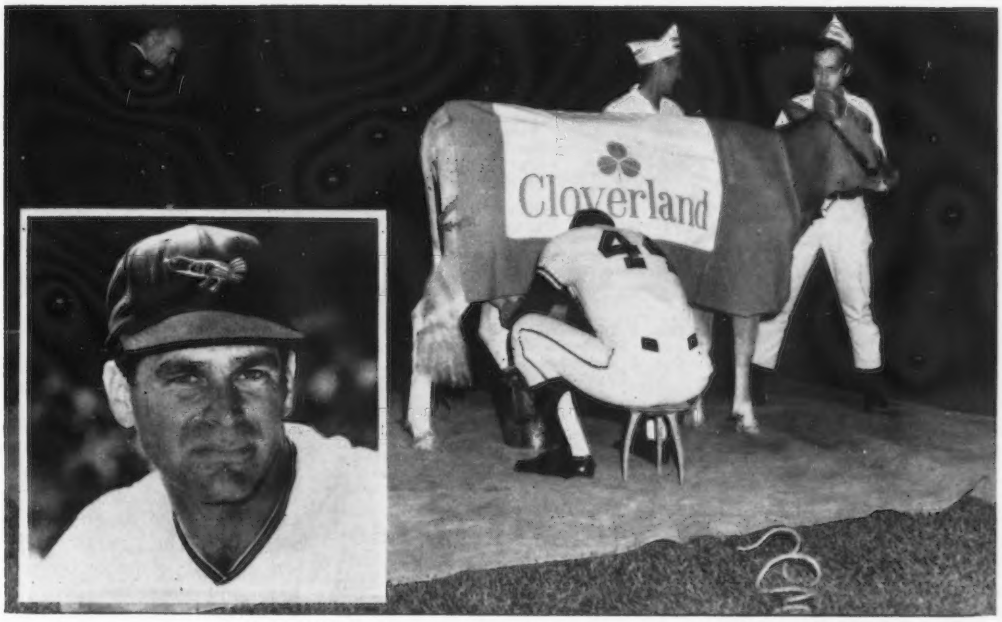

CLOVERLAND DAIRY GOLDEN GUERNSEY COW IS IN THE GAME

This Golden Guernsey cow was on exhibit at the annual milking contest between the Yankees and the Orioles at Memorial Stadium, Baltimore, Maryland. Charlie Lau, Baltimore Orioles' catcher, was the winner. Harold Harkins, Herdsman at Cloverland, watches his son Ronnie hold the cow steady so the famous catcher can catch all that delicious, flavorful **Cloverland Golden Guernsey milk.** Cloverland Dairy, Golden Guernsey Distributor, sponsors this annual milking contest between the Yankees and Orioles.

CALENDAR OF COMING EVENTS

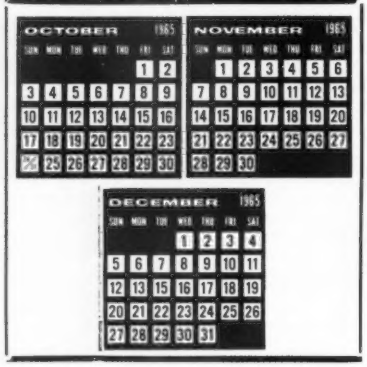

Sales

OCTOBER

Oct. 7. South Central Quality Sale, Fairgrounds, London, Ohio. Sale managed by the Ohio G. B. A., P. O. Box 289, Worthington, Ohio.

Oct. 11. La'Bellevue Farm Dispersal, W. W. Baughman, owner, at the farm, New Waterford, Ohio. Sale managed by Buzz Garey, Garey Cattle Sales, 100 Walnut Lane, Morrisville, Pa.

Oct. 13. Mayflower Farm Dispersal, Jack C. Foust and Donald L. Barger, owners, at the farm, Rt. 3, Urbana, Ohio. Sale managed by The Merryman Company, Sparks, Md., and the Ohio G. B. A., P. O. Box 289, Worthington, Ohio.

Oct. 14. Minnesota State Sale, Fairgrounds, New Ulm, Minn.

Oct. 14. Goldenwhite Guernsey Dispersal, James H. Kneller, owner, at the farm, Gettysburg, Pa. Sale managed by the Pennsylvania G. B. A., P. O. Box 458, Camp Hill, Pa. 17011.

Oct. 15. Margendell Farm Dispersal, Delbert H. Kingston & Sons, owners, Cary, Ill. Sale managed by The Merryman Company, Sparks, Md., assisted by the Illinois G. B. A., 5 North River St., Batavia, Ill.

Oct. 16. 3rd Hoosier Guernsey Sale, Adams County Fairgrounds, Monroe, Ind. Sale managed by the Indiana G. B. A., Box 426, Mulberry, Ind.

Oct. 18. Green Meadow Sale, Blakeford Farms, Queenstown, Md. Sale managed by The Merryman Company, Sparks, Md.

Oct. 18. Fairacres Farms Guernsey Dispersal, Sturgis, Mich., Siefert & Wegner, owners.

Oct. 20. Dixie Quality Guernsey Sale, Mid-South Fairgrounds, Memphis, Tenn. James C. Walker, Walker Farms, Stoneville, Miss., Chairman; W. Lee Moore, 818 Wilson Bldg., Dallas, Tex., Co-Chairman.

Oct. 21. Junior Sire and Bred Heifer Sale, Sales Pavilion, Lancaster, Pa. Sale managed by the Pennsylvania G. B. A., P. O. Box 458, Camp Hill, Pa. 17011, and The Merryman Company, Sparks, Md.

Oct. 22. Virginia State Sale, Fairgrounds, Richmond, Va. Sale managed by the Virginia G. B. A., assisted by the Virginia Artificial Breeding Association.

Oct. 22. Stanislaus County G. B. A. 4-H & FFA Heifer Sale, Fairgrounds, Turlock, Calif., 8:30 p.m.

Oct. 23. Rennwood Farms Sale, at the farm, R. 1, Cobourg, Ontario, Canada. Sale managed by the Merryman Company, Sparks, Md.

Oct. 25. New York State Guernsey Sale, Dewan Farms, Oneida, N. Y. Sale managed by The Merryman Company, Sparks, Md., and the New York State Guernsey Breeders Co-op., Inc., Cobleskill, N. Y.

Oct. 28. 225th Special Sale, Sales Pavilion, Lancaster, Pa. Sale managed by the Pennsylvania G. B. A., P. O. Box 458, Camp Hill, Pa. 17011.

Oct. 29. Sixth Annual Saluda Production Sale, Livestock Arena, Saluda, S. C. Sale managed by the North Carolina G. B. A. and South Carolina G. C. C., P. O. Box 1961, Spartanburg, S. C.

Oct. 30. Monte-Holm Guernsey Dispersal, at the farm, George Montgomery & Son, owners, Bryant, Ind. Sale managed by the Indiana G. B. A., Box 426, Mulberry, Ind.

NOVEMBER

Nov. 1. Dumar Farm Complete Dispersal, at the farm, St. Johns, Pa., George W. Snyder and Family, owners. Sale managed by The Merryman Company, Sparks, Md., and the Pennsylvania G. B. A., P. O. Box 458, Camp Hill, Pa. 17011.

Nov. 6. Kansas State Consignment Sale, Fairgrounds, Hutchinson, Kans., 12:30 p.m. C. J. Graber, Newton, Kans., Sale Chairman.

Nov. 11. Longmeadow Farm Guernsey Dispersal, Mr. & Mrs. Samuel Stewart, owners, Columbus, N. J. Sale at the Pavilion, Lancaster, Pa., managed by the Pennsylvania G. B. A., P. O. Box 458, Camp Hill, Pa. and The Pate Sales Company, 2064 Lawrence Rd., Trenton, N. J.

Nov. 17. Halton-Peel Invitational Sale of the Stars, Judging Pavilion, Royal Winter Fair, Toronto, Ontario, Canada.

Nov. 18. 226th Special Sale, Sales Pavilion, Lancaster, Pa. Sale managed by the Pennsylvania G. B. A., P. O. Box 458, Camp Hill, Pa. 17011.

MAY

May 23, 1966. Fourth Kentucky National Guernsey Show and Sale, Exposition Center, Louisville, Ky. Sale managed by Buzz Garey, 100 Walnut Lane, Morrisville, Pa.

Meetings

NOVEMBER

Nov. 11. Western New York G. B. A. Meeting, Village Plaza Motel, Falconer, N. Y., 12:00 noon.

Nov. 17. Middle Tennessee District G. B. A. Annual Meeting.

Nov. 18-19. Texas Dairymen's Short Course, Texas A. & M. College, College Station, Tex.

Nov. 20. New Jersey G. B. A. Annual Meeting and Banquet, Forsgate Country Club, Jamesburg, N. J.

Nov. 20. Mohican Guernsey Club Annual Meeting, Roseboom Grange Hall, Roseboom, N. Y.

DECEMBER

Dec. 4. Oklahoma G. B. A. Annual Meeting, Oklahoma City, Okla.

Dec. 8. Arkansas G. B. A. Annual Meeting, Fayetteville, Ark.

JANUARY

Jan. 11, 1966. Pennsylvania G. B. A. 35th Annual Meeting, Scottish Rite Cathedral, 2701 North Third St., Harrisburg, Pa., 10:00 a.m. Banquet, 12:00 noon.

Fairs and Shows

OCTOBER

Oct. 4-9. Alabama State Fair, Birmingham, Ala. Guernseys will be judged on Oct. 7 (open) by B. J. Burch and Oct. 5 (jr.) by Garland M. Bastin.

Oct. 5-9. Arkansas Livestock Exposition, Little Rock, Ark. Guernseys will be judged on Oct. 7 (open) by George Shellenberger and Oct. 5 (jr.).

Oct. 5-9. Dixie Classic Fair, Winston-Salem, N. C. Guernseys will be judged on Oct. 7 by Richard N. Wills.

Oct. 5-9. Heart O'Texas Fair, Waco, Tex. Guernseys will be judged on Oct. 8 (jr.).

Oct. 9-17. Pacific International Livestock Exposition, North Portland, Ore. Guernseys will be judged on Oct. 11 by Arthur R. Porter.

Oct. 9-25. State Fair of Texas, Pan-American Livestock Exposition, Dallas, Tex. Guernseys will be judged on Oct. 13 (open) by John L. McKitrick and Oct. 20 (jr.) by Lynn Copeland.

Oct. 11-16. Chattahoochee Valley Exposition, Columbus, Ga. Guernseys will be judged on Oct. 12 (jr.).

Oct. 11-16. Mississippi State Fair, Jackson, Miss. Guernseys will be judged on Oct. 13 (open) and Oct. 12 (jr.).

Oct. 11-16. North Carolina State Fair, Raleigh, N. C. Guernseys will be judged on Oct. 13 (open) and Oct. 12 (jr.) by E. R. Berousek.

Oct. 11-16. Piedmont Interstate Fair, Spartanburg, S. C.

Oct. 18-23. Georgia State Fair, Macon, Ga. Guernseys will be judged on Oct. 21 by C. W. Reaves.

Oct. 18-23. South Carolina State Fair, Columbia, S. C. Guernseys will be judged on Oct. 20 by John L. McKitrick.

Oct. 18-24. Pensacola Interstate Fair, Pensacola, Fla. Guernseys will be judged on Oct. 21 by Wilson Sparks.

Oct. 20-30. Greater Jacksonville A & I Fair, Jacksonville, Fla. Guernseys will be judged on Oct. 28 (open) by C. W. Reaves and Oct. 30 (jr.) by Barney Harris, Jr.

Oct. 22-31. State Fair of Louisiana, Shreveport, La. Guernseys will be judged on Oct. 28 (open) and Oct. 27 (jr.) by William Hitz.

Oct. 29-Nov. 7. Grand National Livestock Exposition, San Francisco, Calif. Guernseys will be judged on Oct. 29 by Vernon Hull.

NOVEMBER

Nov. 5-14. Arizona State Fair, Phoenix, Ariz. Guernseys will be judged on Nov. 11 (open) and Nov. 7 (jr.) by Forrest Fansher.

Nov. 12-20. Royal Agricultural Winter Fair, Toronto, Ont., Canada. Guernseys will be judged on Nov. 16 by L. O. Colebank.

Nov. 26-Dec. 4. International Dairy Show, Chicago, Ill. Guernseys will be judged on Dec. 2 by Harold Kaeser.

JANUARY

Jan. 10, 1966. Pennsylvania Farm Show, Harrisburg, Pa. Guernseys will be judged by Gilbert Farrington, 8:00 a.m.

Jan. 28-Feb. 6, 1966. Southwestern Exposition and Fat Stock Show, Fort Worth, Tex. Guernseys will be judged on Feb. 3 by Harry A. Herman.

FEBRUARY

Feb. 1-12, 1966. Florida State Fair, Tampa, Fla. Guernseys will be judged on Feb. 3 (open) and Feb. 1 (jr.) by W. Ray Murley.

Feb. 11-20, 1966. San Antonio Livestock Exposition, San Antonio, Tex.

APRIL

April 11-16, 1966. Pinellas County Fair, Largo, Fla. Guernseys will be judged on April 11-12.

New Flavor Product From Milk

A new flavoring material made by fermenting nonfat milk solids is under development at Kansas State University, according to Dr. Dan Jacobsen of the American Dairy Association. "The product," Dr. Jacobsen reports, "is amber colored, broth like, and resembles beef stock in appearance." Funds provided by the American Dairy Association support the research.

Dr. Jacobsen, ADA's Product Research Director, points out that "the new flavoring material, as yet unnamed, is intended to be used in sauces, gravies and prepared foods in the same way beef stock and similar products are now used." The Kansas research is one of 18 projects the American Dairy Association is financing to develop new products as a means of expanding the market for milk.

Classification Schedules

STATE OR STATES	1965	1966	1967
Virginia and West Virginia		Fall	Dec.
California, Arizona and Nevada		Fall	None
Idaho, Montana, Wyoming, Eastern Washington and Eastern Oregon		Fall	None
Indiana and Kentucky		Fall	None
Missouri, Kansas and Nebraska		Fall	None
Massachusetts, Maine, Vermont and New Hampshire		Fall	None
Eastern New York		None	Feb.
Connecticut and Rhode Island		None	Feb.
Eastern Pennsylvania		Winter	None
Alabama, Georgia, North Carolina and South Carolina	Sept. 13-25	None	Spring
Colorado, New Mexico and Utah	Oct. 11-18	None	Spring
Western Oregon and Western Washington	Oct. 19-30	None	Spring
Wisconsin	Nov. 8-20	None	Spring
Ohio	Nov. 8-20	None	Spring
Western Pennsylvania	Dec. 8-20	None	Spring
Western and Central New York	None	Feb.	Summer
Iowa, Minnesota, South Dakota and North Dakota	None	Spring	Fall
Illinois and Michigan	None	Spring	Fall
Delaware, Maryland and New Jersey	None	Spring	Fall
Arkansas, Texas, Louisiana, Oklahoma and Tennessee	None	Spring	Fall
Florida	Nov. 29-Dec. 6	None	Summer

SEND IN YOUR 1965 ALL-AMERICAN NOMINATIONS EARLY

We urge all breeders who show their Guernseys to take pictures of their animals and submit their entries for ALL-AMERICAN consideration. This program will give added publicity to a herd and to show ring winners. It is the final step in gaining maximum recognition for a job well done.

All registered Guernseys that win *first at any show, or first, second or third* prizes at the National, International and all major shows in the United States, whether owned in the United States or outside the United States, and animals owned in the United States that win in qualified shows outside the United States, are eligible to be nominated.

Every entry must be accompanied by a suitable unretouched picture of each animal or group, as the All-American judging is done on a combination of picture and season's show performance. The pictures, preferably, should be about five inches by seven inches in size and *must be taken during 1965 and represent the entry in a stage of development as nearly comparable to its show ring appearance as possible.*

On December 17, *at* 10:00 *a. m.*, at the Home Office, Peterborough, N. H., the Nominating Committee, John L. Morris, University of Maryland, Lawrence O. Colebank, Knoxville, Tenn., and K. C. Sly, Cortland, N. Y., will carefully consider all photographs of eligible animals and select for nomination the six entries in each of the 16 classes. The nominations will then be published in the Guernsey Breeders' Journal and reprints submitted to the All-American committee for final voting. This committee is made up of judges at all official recognized fairs. Committee members vote separately, by mail, and indicate in each class their first, second and third choices. Each first place vote gives that animal five points, second place, three points, and third place, one point. Then, by adding the totals, the selections for All-American and Reserve All-American are determined.

Every nominee receiving eight points or more is given Honorable Mention. A complete report of all winners will be published in the March 7, 1966, Guernsey Breeders' Journal.

All pictures and entries must be received at Peterborough before *Friday, December* 17, 1965. We hope that all breeders will strive to get their nominations in early and in plenty of time for consideration.

All National and State Field Representatives have a supply of entry blanks, or they may be secured from The American Guernsey Cattle Club, Peterborough, New Hampshire.

Bluff View Farms, Dallas, Tex., owned by J. T. Lively and Son, and managed by Al Geurkink, report that they recently lost four cows in one night from prussic acid poisoning. Apparently the prussic acid was obtained from a bale or two of hay which apparently had not been fully cured out.

Kenneth Blower, Turlock, Calif., has sold his Guernsey FFA project to Monte Vista Farms, Ceres, California.

In the Wisconsin Directory, August 23, 1965, Guernsey Breeders' Journal, under the membership listings for Marathon County, we should have shown that Alfred R. Schulz, Edgar, was a member of The American Guernsey Cattle Club. He joined on February 17, 1960.

TYPE *Economics Esthetics Entertainment*

By John A. Sims, *Associate Professor*
Department of Animal and Dairy Science
Iowa State University
Ames, Iowa

A somewhat curious mixture of interests has influenced the establishment of our present concepts of type in livestock. It seems that in the formative years of our improved types and breeds, the main impetus for spelling out type standards came from merchandisers who desired a "trade-mark" to help sell the animals that had been improved along utilitarian lines. These interests prevail today in the market place through promotion and buyer preference for animals with particular color markings, or conformation traits, associated with animals of real or imagined performance superiority.

In view of the several economic values of type, which can easily be documented, it seems difficult for anyone to be opposed to properly defined type improvement, even though there are a few who are quite vocal in criticism of any attention paid to it, and who claim to present adequate statistical and research data to support their views. The fact is that, aside from demonstrating the effect of reduction in selection pressure on any trait when one attempts to select for more than one trait at a time, it is nearly impossible to design any experiment with present improved breeds to disprove the importance of type. Some consideration has been given to type throughout the formative and developmental history of these breeds, so there just aren't any experimental animals of these breeds available with which to carry out an unbiased experiment.

The matter of defining type, or of specifying what is best with respect to various points of conformation, is something else. Much of this needs to be removed from the area of preconceived notions and studied objectively. For example, why should a beef steer be shaped like a bulging brick with excessively short legs. Utilization of roughages and the ability to forage over land unsuited for other crops is presumably a prime attribute of the beef animal, and the cuts from the brisket and chuck are less desirable and lower priced than those from the hind quarters. Perhaps selection for longer loins and rumps would result in a higher proportion of valuable cuts. Similarly, are we selecting the best kind of feet and legs in dairy cattle? Are environmental factor responsible for so many crampy hind legs, or are we selecting legs with insufficient angle and resiliency? Just what kind of udder is most productive, longest wearing, and easiest to milk? Are we making use of enough actual measurement techniques to evaluate udder quality and milkability? More will be said later about the actual evaluation of type factors associated with performance.

Next, esthetics, pride of ownership, distinctive color patterns, or whatever other designation you may wish to apply to the sheer beauty aspect of type, have played a part in breed programs. Long, upsweeping horns are a good example in many African cattle as well as in the improved breeds familiar to us. Black pigs with white belts and erect ears have performed well and possess a striking and readily recognized "trade-mark." Shapely udders of poor quality, low production, and undesirable milking characteristics are an example of going too far in the direction of appearance to the detriment of performance. Nevertheless, humans and animals are not machines, and if kept in proper perspective there is nothing wrong with seeking shapely, attractive animals that are a pleasure to work with. Without doubt, they have removed much of the drudgery from daily chores and have motivated breeders to more vigorously pursue a course of herd improvement.

Not the least of the forces affecting type standards has been entertainment. Horse shows and dog shows provide the best examples of this, but all livestock showing contains much of this element. The entertainment or enjoyment often is more that of the exhibitors than of the ringside, yet economics or actual animal evaluation are insufficient to account for the continuing high level

Which pair of twins would you rate higher on mammary system? Regardless of how they might place in a best udder class, flow rate studies showed that about one fourth more time was spent in milking the same amount of milk from the left pair as compared to the right pair.

of show ring participation if we were to remove the enjoyment factor. All manner of genetic and environmental aids are employed in pursuit of this enjoyment of competition. The ear trimming and docking of certain breeds of dogs, elaborate trappings for horse shows, extensive fitting and grooming of all types of show stock, detailed specifications on color markings, or patterns for some types of animals such as fancy chickens and rabbits, and similar emphasis in varying degrees, have helped to shape our present standards of "acceptable type."

From this morass of diverse interests, breed improvement considerations have prompted the establishment of some guidelines directed toward type standards compatible with or conducive to performance merit. The pitfall into which many breeders, scientific investigators and observers have fallen at one time or another is that of failing to separate economic evaluation from esthetics and entertainment. Type classification or type appraisal programs have not been immune from this misinterpretation. For example, correlations have been computed between production records of cows and their placings at major shows, or between lifetime production and over-all type classification ratings. When one compounds the environmental effect on production with that on how an animal looks on a particular day, it is a real tribute to the skill of official judges and classifiers that the correlations between type and production as measured in this way have generally been on the positive side.

As a member of a college livestock judging team many years ago (when we were still judging draft horses) I recall a farm visit where we judged a class of young stallions. At the bottom of the class was a real cull. In concluding his comments on the class, the farm manager said of the last place horse, "This is an example of what you sometimes get from breeding an International Grand Champion mare to an International Grand Champion stallion." He then went on to describe the extensive fitting process required to get the sire of this colt into winning form as compared to the every day excellence of an equally famous show winner, and a far superior transmitter, that was siring their best foals. This is but one of thousands of instances demonstrating the fallacy of using show ring winnings as a criterion of breeding value or real merit. Even with the enviable performance records posted by modern-day show cows of the dairy cattle breeds, the relative absence of performance-limiting faults in any of the cattle at a major show removes any strong justification to assume that the first place cows will perform any better than those that placed 10th or 15th on a given day. If we are to profitably use the show ring as a continuing stimulus for livestock improvement, and a colorful demonstration of superior animals, we should be careful to recognize it for what it is—an exhibit of the best type and hopefully the best performing kind of animals, an enjoyable competitive event, a motivating highlight to break the every day routine of daily livestock care. As such, the show ring is an important part of our over-all livestock improvement effort, but we should avoid bypassing more effective actual evaluation techniques and being unduly influenced by show ring comparisons in planning a breeding program.

Type classification or other type appraisal programs have been developed as a partial answer to the limitations of show ring or "fancy points" in helping to improve the useful conformation traits. But here, too, I fear that too much time, talent, and effort is frequently exerted in attempting to place an over-all numerical score on each animal, and subsequently to use this information for herd improvement. In comparison to the advances in production levels, which have no ceiling, I also wonder what type scores will be needed for the top 10 per cent of cows in the year 1975 or 2000 if we continue type improvement. We already have cows with type scores of 94, 95, 96 and above. Perhaps we will need to merely emulate the college professor who advised his class that his tests had the same questions year after year—only the answers changed. In other words, will the cow that scores perfect on udder in 1975 have a different kind of udder than one that scores perfect today?

Animal breeding specialists also are at times inclined to view over-all type scores in an unrealistic way as compared to production levels. Just as production below a certain level should eliminate an animal from breeding consideration regardless of type, there are levels of conformation which should eliminate animals regardless of production. Ultimately such animals fail to measure up as commercial producers, and selection indexes should take this into account.

Since there is likely always to be a shortage of Excellent animals to use for type improvement, more attention needs to be directed toward breakdown points. Herd and breed improvement largely revolves around major emphasis on performance, coupled with "defensive" measures to correct specific performance-limiting type faults. It is entirely possible for a breeder who needs "feet and leg" improvement in his herd to spend his lifetime breeding to sires with 88-score daughters without getting off dead center in improving feet and legs. In this sense, it matters little whether "feet and legs" count five points or 50 points on the score card toward a final score—that is the trait he needs to correct—, and whatever scoring system is used should dramatize this fact in presenting the picture of herds and sires. Or conversely, it should sufficiently dramatize the points of superiority in contrast to the striking weaknesses.

To summarize, I suspect that few will argue the fact that livestock enthusiasts, and most commercial producers, prefer stylish, attractive appearing animals; and our competitive spirit always looks for a winner. Type as exemplified by show ring exhibits helps meet this desire. But a public showing of the 1965 models doesn't necessarily provide the tools for building the type and performance desired in the 1975 or 2000 models. For this, such measures as rate of gain, feed efficiency and carcass data will help more in building a better meat animal than viewing 100 livestock shows; and some actual measurements of quality, evenness of yield, and rate of flow from the udder will do more in helping build superior udders than viewing 100 best udder classes at major shows.

Type is necessary—it's how we attempt to measure it that often gets confused.

GARY DYCK, a nephew of T. M. Hershberger, Soft-Gold Dairy, Sapulpa, Okla., has been a real booster for Guernseys and a real help to the Hershbergers with their herd operation. Gary's home is Hesston, Kans., and he has been attending the Hesston Junior College. However, he plans to continue his studies as a Junior at Goshen College, Goshen, Ind., this fall. He will work part-time at Yellow Creek Farms, where he should get quite a wide variety of experience with a different herd of Guernseys. Gary is sincerely interested in Guernseys and has done a real job at the Hershbergers.

Keeping Abreast With Fertilizer Technology

By
Prof. Stanley A. Barber
Department of Agronomy,
Purdue University

The increased use of fertilizer has caused one of the biggest changes in farming in the last 20 years. United States farmers spend annually about two billion dollars for fertilizers. This increase in the use of fertilizers has made a big increase in crop yields and has also greatly increased the efficiency of the crop production operation.

One of the first fertilizer materials was used in Biblical times; farmyard manure. Certainly dairy farmers realize the value of manure for fertilizing their soil so that crop yields can be maintained. However, manure can only supply a small part of the fertilizer nutrients needed annually. Commercial fertilizers have become the main source of supplemental nutrients for the crops grown in the United States for many years.

In the midwestern section of the United States, fertilization rates have increased greatly. Soils that were fertile when they were initially brought into production have been depleted of their fertility, so that in many cases we have to add fertilizer in amounts sufficient to restore the depleted fertility of the soil, as well as to supply that which is removed each year in the harvested crop.

Application Methods Are Changing

Twenty years ago, farmers were using about 100 pounds of 3-12-12 per acre on corn. They were fertilizing to stimulate the growth of the young corn plant, but were relying on the natural fertility of the soil to supply the bulk of the nutrients needed by the crop. If the soil was not highly fertile, yields were low because of lack of nutrients. Today, farmers frequently add the equivalent of 400 pounds of 6-24-24 per acre, and in addition apply 150 pounds of nitrogen when they fertilize their corn crop. They are now building up depleted soil fertility and feeding the corn crop for the whole season.

Soil tests, indicating the fertility level of the soil, have enabled the farmer to gauge the rate and kinds of fertilizer to most efficiently supplement the fertility of the soil with commercial fertilizer.

Let's consider how this change in rate of fertilization can affect the method in which you apply your feritilizer. When using only 10 or 15 pounds of actual phosphate, the best place to apply it is near the row. This was demonstrated over and over many years ago. Today, you are using up to 10 times as much phosphate. You no longer need to apply it all in the row to get the highest return. In fact, in experiments at Purdue University over the past 12 years, we have grown higher yields of corn where part or all of the phosphate was plowed under than where all of it was placed in the row. The average data are shown in Table 1.

In these experiments, row or side-band fertilizer was apparently not needed. Some experiments in other states have shown responses to row fertilizer in addition to that plowed under. This is particularly true in northern states where the growing season is short.

Experiments with wheat indicate that we still should use some row fertilizer when planting wheat. However, the row fertilizer applied with the seed when planting small grains should be kept at modest levels or you are liable to get seedling injury from the fertilizer salts.

Handling Fertilizer in Bulk

Broadcasting fertilizer makes it easy to make use of bulk materials. Using bulk fertilizer saves $4.00 to $5.00 per ton bagging cost. It also saves a large amount of labor in handling the fertilizer. We will stop bagging fertilizer in the future and handle it in bulk just as many years ago we stopped bagging grain.

The development of new fertilizer materials that are granulated and do not cake has helped greatly in allowing the use of bulk handling methods for fertilizers. Bulk application of fertilizers has been facilitated by the rapid development of fertilizer blending plants. These fertilizer plants blend the nitrgen, phosphate and potassium fertilizer materials. These fertilizer plants serve a local area and have application equipment for applying the fertilizer.

New Application Machinery

Tow-type bulk spreaders that run from the power-take-off on the tractor can be rented. These spreaders hold 2-4 tons of fertilizer and spread a 40-foot strip. They make fertilizer application easy. They are a very convenient way to apply the broadcast fertilizer applications. Care should be taken to see that the spreader is spreading uniformly and that you drive close enough to avoid creating unfertilized strips between the application areas.

Table 1. Effect Of Placement Of 50 Lbs. P_2O_5 Per Acre Per Year For Corn (12 Year Average)

Placement	Corn Yield
Side-band	125 bu. per acre
½ Side-band, ½ Broadcast	129
Broadcast*	130

*The broadcast fertilizer was applied once every four years on a rotation of corn-soybeans-wheat-hay and plowed under.

Liquid and Slurry Fertilizers

In addition to the more common solid fertilizers, there are liquid and slurry types of fertilizers. The big benefit in these fertilizers is the convenience and saving in labor since the fertilizer can be transferred and spread by using pumps. Liquid fertilizer has the same value as solid fertilizers of similar composition. They are not necessarily more available because we have solid fertilizers that that are completely water soluble. Almost all nitrgoen and potassium fertilizers are completely water soluble and most phosphate fertilizers are at least 80 per cent water soluble.

Water solubility is not as great an asset as it might appear because when phosphate and potassium fertilizers are added to the soil they react with the soil and are no longer completely water soluble. They are, however, still available to the roots of plants growing through the soil. It is fortunate for us that the soil does react with the fertilizer and hold it, otherwise the fertilizer nutrients would be leached out of the soil and lost when heavy rains occurred.

Nitrogen Is Important

Most crops require larger amounts of nitrogen than any other nutrient unless they are legume crops and can get their own nitrogen from the air with the cooperation of the nodules on the legume roots. Farmers in the midwest, growing corn almost continuously, will need to use at least one pound of nitrogen for every bushel of corn they expect to produce. Many farmers are using 150 pounds of N or more per acre every year. Corn yields were low for many years because we didn't have large supplies of inexpensive nitrogen available. In recent years the average corn yields in many states have increased 20-30 bushels per acre. Much of this increase was undoubtedly due to increased use of fertilizer. Nitrogen has given the biggest boosts in yields. Today when one drives through the corn belt of this nation you seldom see a yellow corn field indicating a shortage of nitrogen. Almost all corn fields are dark green and have ample supplies of nitrogen to produce a yield in line with the production capability of the soil.

Just this year, several very large new nitrogen fertilizer plants are being built. These nitrogen plants will produce inexpensive nitrogen and ensure us that we will be able to get the nitrogen needed to grow the crops on our farm in the future. The first nitrogen material produced in the manufacturing process is anhydrous ammonia. Hence, it is usually the least expensive. Ammonia is then converted to nitrate or urea to make the many types of nitrogen fertilizer now on the market.

The best nitrogen fertilizer material for you to use depends upon your needs, your equipment, the size of your farm and your personal preferences. All of the nitrogen fertilizers are of equal value, pound for pound of nitrogen, provided you apply them so that the nitrogen is present in the moist soil in the root zone when the crop needs it.

Nitrogen fertilizer usually has to be applied for each crop since we can get nitrogen losses from the soil due to leaching when no crops are growing on the soil. We also get some nitrogen lost into the air by denitrification. A part of the nitrogen is also combined with organic matter by the micro-organisms in the soil. This nitrogen will then become available for future crops as the organic matter breaks down.

Phosphate And Potassium Are Not Readily Leached

In contrast to nitrogen, phosphate and potassium are not readily leached from the soil. These nutrients react with the surface of clay and organic matter in the soil and do not move very far. This is why we must plow them under to ensure that they are in moist soil in the crop root zone. Because phosphate and potassium are not readily lost, we can apply large amounts in one application so that we don't need to apply them when planting each crop. On some soils it is possible to build up the fertility levels of these nutrients and maintain it with applications once every three or four years. There are some soils that hold onto phosphate and potassium so tightly that it is difficult for the plant roots to get it. We refer to this as fixation. When we were using small amounts of fertilizer, many soils were considered to be phosphate or potassium fixers since all soils will fix some phosphate and potash. However, when we add 100 or 200 pounds per acre in terms of P^2O^5 and K^2O there are a great many soils that don't fix enough that fixation is a problem. We can readily build up the fertility level of these soils so that the soils will be producing high yields. Broadcast and plowed under applications can be used where fixation is a minor factor.

The Philosophy Of Fertilization Is Changing

Only a few years ago we used small amounts of fertilizer because we were afraid that droughts or other unfavorable conditions might reduce yields to such an extent that the use of higher rates would be unprofitable. Many thought that the use of fertilizer might even decrease the yield. However, farming today is a business venture where large amounts of capital are used. We use optimum rates of fertilizer because we don't want lack of fertilizer to limit yields when weather conditions are favorable. Yields are seldom reduced from the use of fertilizer unless conditions are unusually severe. This changing philosophy has increased yield levels to those we didn't think possible a few years ago. It has also greatly increased the efficiency of crop production because the cost of producing each unit of yield is less at high yield levels when fixed costs are distributed over more units of production per acre. Fixed costs have to be met irrespective of the final yield of the crop.

What about your fertilizer program? Is it up to date? Can you benefit from some of the newer methods of handling fertilizers? Are you using enough fertilizer to give you the highest net return per acre? You can get help in answering questions of this type from your local county agent, your fertilizer dealer, or a farm management or soil fertility specialist.

Dr. Richard G. Saacke has been appointed an assistant professor of dairy science at Virginia Polytechnic Institute, Blacksburg, Va., effective July 1. Dr. Saacke, whose specialty is physiology of reproduction and lactation, comes to Tech from Pennsylvania State University where he was an assistant professor of dairy physiology.

He received his bachelor of science degree from Rutgers University in 1953. Two years later he obtained his master's degree at Penn State, and in 1962 he received his doctor's degree from Penn State.

Dr. Saacke's current research activities include histological and cytological studies of the bovine mammary gland. He was chairman of the dean's committee to develop new curriculum in animal biology at Penn State. He has had works published in the American Journal of Anatomy, Journal of Dairy Science, Nature and the Journal of Animal Science.

Maryland State Fair

THE Maryland State Fair, at Timonium, Wednesday, September 8, was one of the strongest shows in many years. There were 184 head paraded before Judge W. Clark Fleming, Jr., chairman of the Type Committee and President and Manager of Bayville Farms, Inc., Norfolk, Virginia. Judge Fleming and the ringside were thrilled by the tremendous quality of the show, and it was a great sight to see the outstanding heifers and cows on exhibit at this show. The 25 two-year-olds were among the best, and it is always good to see these outstanding young cows coming along in the breed.

In addition to a large number of Maryland junior and adult breeders exhibiting, the show was further strengthened by entries from Dumar Farm, George W. Snyder and Family, St. Johns, Pa., and Liseter Farm, Mrs. Jean L. A. duPont, Newtown Square, Pennsylvania. George W. "Dutch" Snyder won the premier breeder honors and Mrs. duPont was premier exhibitor. This year, the senior get of Liseter Brilliant won for the third consecutive year and enabled Mrs. duPont to retire the Merryman Challenge Trophy after 19 years of strong competition for the coveted honor. Throughtout the day the Brilliants were much in evidence, and about one third of the animals on exhibit were sired by or carried Liseter Brilliant blood.

The blues in the individual classes were well divided, with only the Merryman family (Edwin and Frances), Thomas G. Wyman, George W. Snyder, and John H. Hull, Sr., winning more than one blue in the open classes.

In the bull show there were 23 entries, and Judge Fleming found his senior and grand champion in the aged bull class, with Spar Hill Jolly Repeater, owned by R. A. McCauley and Sons, Hagerstown, winning top honors. The junior champion bull, McDonald Farms Bright Hamlet, owned by John B. Merryman, Sparks, was well shown by son Edwin. Another member of the Merryman family, Frances, showed her senior yearling heifer, Gerar Jolly Princess, to first place and went on to win junior champion female honors. The dam of "Jolly Princess," Dumar Miprincess, was the winning two-year-old in 1962 and grand champion of the Junior Show in 1962, and repeated for both honors again in 1963 for Katherine L. Merryman.

There were 23 senior yearlings on exhibit, and 161 females were paraded before Judge Fleming during the day. It was in a class of 14 four-year-olds that Clark found his senior and grand champion female, Edisto Farms Blz. Heart (E '65), owned and exhibited by Blakeford Farm, Clarence W. and Eleanor A. Miles, Queenstown.

The John D. Worthington Trophy, Bel Air, for the best Maryland bred and exhibited female, was won by John H. Hull, Sr., on Hullside Brilliant Vee Seven. "Vee Seven" was one of two entries shown by John Hull, Sr., and both entries won first place and represented many generations of Hullside breeding. Hullside Brilliant Vee Seven was tops in a class of 25 outstanding two-year-olds and was also selected as the best uddered two-year-old. The Worthington Trophy was presented to Mr. Hull by Miss Bonnie Adams, 1965 Timonium Fair Queen.

Evidence of the strength and quality of the animals shown by the Maryland juniors was seen in the class of 23 senior heifer calves as White Hall's M.L.N. Angel topped the class for John W. Harkins, Phoenix, and Driftwood Brilliant Gaudy took second place for Warren Debnam, Upperco. Again, in a strong class of 24 junior yearlings, the junior entries stood 1-2-3-4 with Driftwood T.C. Grindl winning first for Warren Debnam. Gerar Ballerina placed second for Edwin Merryman, Blakeford Governor's Happy was third for Joyce Huston, Hebron, and fourth place went to Deborah Brown, Port Deposit, on Mt. Ararat Nancy Ethelinde. In a class of 23 senior yearling heifers, once again junior entries placed first and second as Gerar Jolly Princess won her class and went on to junior championship for Frances Merryman, and Maple Spring T.C. Nancy, a daughter of Gayoso View Top Command, placed second for G. Edward Fielder, Bel Air.

The junior and, as mentioned earlier, the senior get were by Liseter Brilliant. The produce of dam class went to Liseter on the produce of Liseter Ultra Ramona, the best three females and dairy herd went to Dutch Snyder, and the district herd was won by the group from the Eastern Shore.

During the show, Golden Guernsey milk was furnished to the ringside, compliments of Mt. Ararat, Green Springs and Cloverland Dairies, and cookies were furnished through the courtesy of the Maryland Guernsey Breeders Association.

Roger Strack, field representative of The American Guernsey Cattle Club, and Miss Bonnie Adams assisted with the ribbons, trophies, and breeder's rosettes. Robert A. McLaughlin, Maryland-West Virginia Bull Stud, Inc., handled the announcements and placings. Richard N. Wills, McDonogh, again acted as superintendent of dairy cattle.

Following is a list of awards:

SENIOR AND GRAND CHAMPION BULL

Spar Hill Jolly Repeater, R. A. McCauley and Sons, Hagerstown.

JUNIOR CHAMPION BULL

McDonald Farms Bright Hamlet, John B. Merryman, Sparks.

SENIOR AND GRAND CHAMPION FEMALE

Edisto Farms Blz. Heart, Blakeford Farm, Queenstown.

JUNIOR CHAMPION FEMALE

Gerar Jolly Princess, Frances Merryman, Sparks.

BULL CALF (9)

1, McDonald Farms Bright Hamlet, John B. Merryman; 2, Woodside Hall Idol, Fred C. Downey, Williamsport; 3, Woodside Hall Ira, Fred C. Downey.

JUNIOR YEARLING BULL (2)

1, Applebrook Verns Adonis, Thomas G. Wyman, Easton; 2, Blakeford Governors Navigator, Blakeford Farm.

SENIOR YEARLING BULL (5)

1, Woodside Hall Hugo, Fred C. Downey; 2, Pine Vista Rose Hollistar, John B. Merryman and Ray Goeringer, Dallas, Pa.; 3, Liseter Winning Beacon, Liseter Farm, Newtown Square, Pa.

BULL, 2 YEARS AND UNDER 3 (3)

1, Dumar Farm Varro Granger, George W. Snyder, St. Johns, Pa.; 2, Plain View N Valor, Melvin H. Wessel and Son, Lisbon; 3, Lauxmont Joker, Dayrock Farm, Woodbine.

BULL, 3 YEARS AND OVER (4)

1, Spar Hill Jolly Repeater, R. A. McCauley and Sons; 2, Liseter Sovereign, Liseter Farm; 3, Wye Heights Richmond, Thomas G. Wyman.

JUNIOR HEIFER CALF (22)

1, Hullside Champ Ora, John H. Hull, Sr., Westminster; 2, Crown Stone Brilliant Query, Crown Stone Farm, Clear Spring; 3, Dumar Farm Varro Susie, George W. Snyder.

SENIOR HEIFER CALF (23)

1, White Hall's M.L.N. Angel, John W. Harkins, Phoenix; 2, Driftwood Brilliant Gaudy, Warren Debnam, Upperco; 3, White Hall Brilliant Greta, Liseter Farm.

JUNIOR YEARLING HEIFER (24)

1, Driftwood T.C. Grindl, Warren Debnam; 2, Gerar Ballerina, Edwin Merryman, Sparks; 3, Blakeford Governor's Happy, Joyce Huston, Hebron.

SENIOR YEARLING HEIFER (23)

1, Gerar Jolly Princess, Frances Merry-

FAIR CHAMPIONS

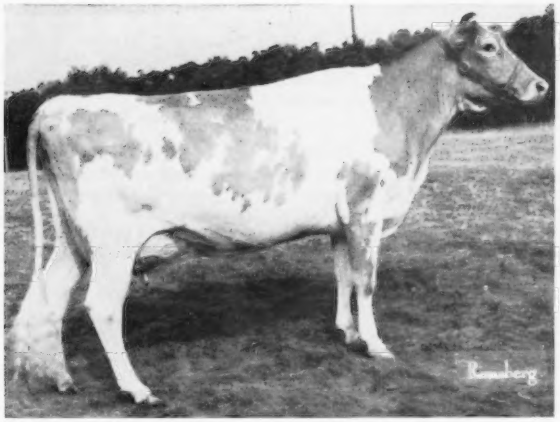

Edisto Farms Blz. Heart, senior and grand champion female at the Maryland State Fair, owned by Blakeford Farm, Queenstown, Md.

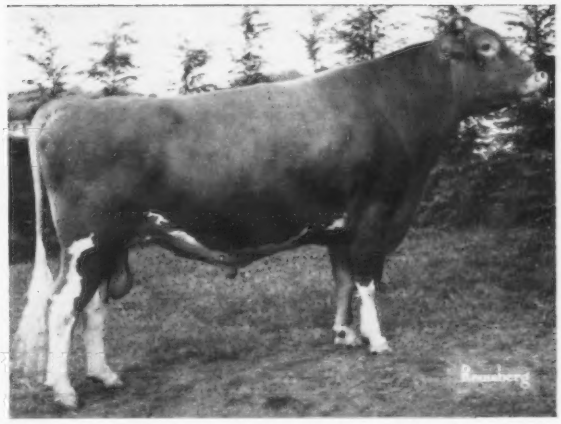

Spar Hill Jolly Repeater, senior and grand champion bull at the Maryland State Fair, owned by R. A. McCauley and Sons, Hagerstown, Md.

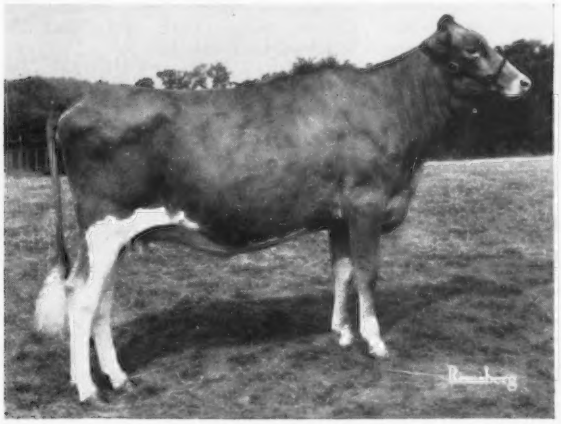

Gerar Jolly Princess, junior champion female at the Maryland State Fair and reserve junior champion at the Pennsylvania All-American Dairy Show, owned by Frances Merryman, Sparks, Md.

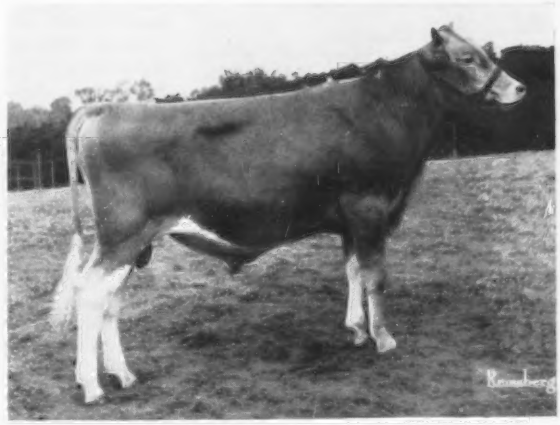

McDonald Farms Bright Hamlet, junior champion bull at the Maryland State Fair and the Pennsylvania All-American Dairy Show, owned by John B. Merryman, Sparks, Md.

Johnston's Mariella, senior and grand champion at the Nebraska State Fair, owned by Lyle J. Vergith and Sons, Martell, Nebr.

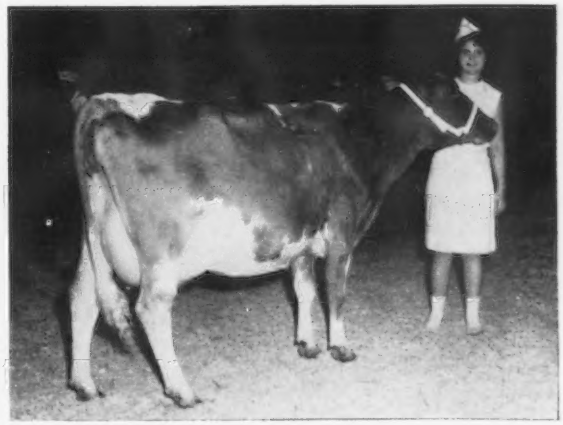

Beverly Wieseman, Osceola, Nebr., shows off her Guernsey, Imig Farms T Inka, that was champion of her division in the 4-H Dairy Show at the Nebraska State Fair.

man; 2, Maple Spring T.C. Nancy, G. Edward Fielder, Bel Air; 3, GBK John Gigi, R. A. McCauley and Sons.

Cow, 2 Years and Under 3 (25)

1, Hullside Brilliant Vee Seven, John H. Hull, Sr.; 2, Plain View Top Command Jane, Melvin H. Wessel and Son; 3, Mt. Ararat Tiptop Chiquita, Mt. Ararat Farms, Port Deposit.

Cow, 3 Years and Under 4 (9)

1, Dumar Farm Varro Ruth, George W. Snyder; 2, Woodside Hall Brilliant Gloria, Fred C. Downey; 3, Liseter Brilliant Devana, Liseter Farm.

Cow, 4 Years and Under 5 (14)

1, Edisto Farms Blz. Heart, Blakeford Farm; 2, Mt. Ararat Empress Aphrodite, Mt. Ararat Farms; 3, Cool Branch C. Jemima, Stevenson W. Close, Jr., Aberdeen.

Cow, 5 Years and Over (21)

1, Wye Heights Desiree, Thomas G. Wyman; 2, Dumar Farm Flame Grace, George W. Snyder; 3, Liseter Brilliant Secret, Liseter Farm.

Best Uddered Cows

2-Year-Olds

1, Hullside Brilliant Vee Seven, John H. Hull, Sr.; 2, Plain View Top Command Jane, Melvin H. Wessel and Son; 3, Mt. Ararat Tiptop Chiquita, Mt. Ararat Farms.

3-Year-Olds

1, Dumar Farm Varro Ruth, George W. Snyder; 2, Woodside Hall Brilliant Gloria, Fred C. Downey; 3, Gunstock Hill Nep.Ava, R. A. McCauley and Sons.

4-Year-Olds

1, Edisto Farms Blz. Heart, Blakeford Farm; 2, Cool Branch C. Jemima, Stevenson W. Close, Jr.; 3, Mt. Ararat Empress Aphrodite, Mt. Ararat Farms.

5 Years and Over

1, Wye Heights Desiree, Thomas G. Wyman; 2, Dumar Farm Flame Grace, George W. Snyder; 3, Rich Neck A. Sunbeam, Blakeford Farm.

Junior Get of Sire

1, Liseter Farm on get of Liseter Brilliant; 2, Blakeford Farm on get of Spar Hill Governor; 3, Melvin H. Wessel and Son on get of Fairlawn K. Fortune.

Senior Get of Sire

1, Liseter Farm on get of Liseter Brilliant; 2, George W. Snyder on get of McDonald Farms Rival Varro; 3, Liseter Farm, John H. Hull Sr., and Blakeford Farm on get of Liseter Brilliant.

Produce of Dam

1, Liseter Farm on produce of Liseter Ultra Ramona; 2, George W. Snyder on produce of Dumar Farm Laird Gotina, 3, William Webster and Stevenson W. Close, Aberdeen, on produce of Cool Branch P.K. Fay.

Best 3 Females

1, George W. Snyder; 2, Mt. Ararat Farms; 3, Thomas G. Wyman.

Dairy Herd

1, George W. Snyder; 2, Blakeford Farm; 3, Liseter Farm.

District Herd

1, Eastern Shore; 2, Baltimore-Harford-Cecil; 3, South Central.

Premier Breeder

George W. Snyder

Premier Exhibitor

Liseter Farm.

Junior Show

As in previous years, Maryland Guernsey breeders, and all persons connected with the Guernsey youth activities in the State, can be proud of the showing made by the Maryland Junior Guernsey exhibitors. The junior show was held at the Maryland State Fair, Timonium, on September 1, and 50 exhibitors paraded 82 head before Judge M. B. Sowerby, Manager, Woodacres, Princeton, New Jersey.

In a good class of junior yearlings, Mert found his junior champion, Mt. Ararat Nancy Ethelinde, a daughter of Norgert's Royal Nance, shown by Deborah Brown, Port Deposit. For the third consecutive year, Cool Branch C. Jemima won her class at this show for Stevenson W. Close, Jr., Aberdeen. In 1964, and again this year, "Jemima" went on to win senior and grand champion honors for the show. Steve also showed the first prize dam-daughter pair.

Other blue ribbons in this outstanding show were won by Nancy Lou Garrett, Rockville; Charles Michael Close, Aberdeen (2); John W. Harkins, Phoenix; G. Edward Fielder, Bel Air, and Frances Merryman, Sparks (2).

In the fitting and showing classes there were 37 participants, with Ann Merryman, Sparks, taking first in the junior division, and Stevenson W. Close, Jr., first in the senior division and the fitting and showing champion.

Following is a list of awards:

Senior and Grand Champion Female

Cool Branch C. Jemima, Stevenson W. Close, Jr., Aberdeen.

Junior Champion Female

Mt. Ararat Nancy Ethelinde, Deborah Brown, Port Deposit.

Junior Heifer Calf

1, Maple Spring Star's Lauratte, Nancy Lou Garrett, Rockville; 2, Rosewood Star Exemption, Joyce Huston, Hebron; 3, Cool Branch N. Olivia, Stevenson W. Close, Jr.

Intermediate Heifer Calf

(Born 11-1-64—12-31-64)

1, Cool Branch K. Nymph, Charles Michael Close, Aberdeen; 2, Anovadale's T.C. Mary, James H. Keller, Jefferson; 3, Glentyan T. Gleeful, Edith Fielder, Bel Air.

Intermediate Heifer Calf

(Born 9-1-64—10-31-64)

1, White Hall's M.L.N. Angel, John W. Harkins, Phoenix; 2, Messix's B. Dee, Francis T. Messix, Queen Anne; 3, Driftwood G.B. Happy, Jeffery Garrett, Rockville.

Senior Heifer Calf

1, Cool Branch N. Neva, Charles Michael Close; 2, Driftwood Brilliant Gaudy, Warren Debnam, Upperco; 3, Maple Spring Gov's Cinderella, Donald A. Garrett, Rockville.

Junior Yearling Heifer

1, Mt. Ararat Nancy Ethelinde, Deborah Brown; 2, Driftwood T.C. Grindl, Warren Debnam; 3, Blakeford Governor's Happy, Joyce Huston.

Senior Yearling Heifer

(Born 10-1-63—12-31-63)

1, Maple Spring T.C. Nancy, G. Edward Fielder, Bel Air; 2, Driftwood Top Marty, Lee Debnam, Upperco; 3, Cool Branch B.P. Martha, Charles Michael Close.

Senior Yearling Heifer

(Born 7-1-63—9-30-63)

1, Gerar Jolly Princess, Frances Merryman, Sparks; 2, Lin-Zee Fancy Dee Dolly, Carroll Smith, New Windsor; 3, Brewers Handy Little Girl, Mary Sue Wachter, Gaithersburg.

Cow, 2 Years and Under 3

1, Gerar Gay Princess, Frances Merryman; 2, Rolling Acre's Billy's Butterfly, Edwin Merryman, Sparks; 3, Mt. Ararat Fancy Calico, Deborah Brown.

Cow, 4 Years and Over

1, Cool Branch C. Jemima, Stevenson W. Close, Jr.; 2, Mt. Ararat Empress Arbutus, Grace Fielder, Bel Air; 3, Maple Spring Comet's Maybell, Nancy Lou Garrett, Rockville.

Dam and Daughter

1, Stevenson W. Close, Jr.; 2, Grace Fielder; 3, Donald A. Garrett.

Fitting and Showing Champion

Stevenson W. Close, Jr.

Junior Fitting and Showing

1, Ann Merryman, Sparks; 2, Donna Garrett, Rockville; 3, Lee Debnam.

Senior Fitting and Showing

1, Stevenson W. Close, Jr.; 2, Warren Debnam; 3, Joyce Huston.

Nebraska State Fair

By George W. Chambers

Twenty-two exhibitors brought out 114 head for the open class show at the Nebraska State Fair, which was judged on September 6 by Olaf Kjome, Spring Grove, Minnesota. Guernseys again led all breeds in numbers at the show and also had the largest ringside. Golden Guernsey milk and cookies were served to the ringside by the Guernsey women, under the direction of Mrs. LeRoy Nelson of Mead. The Guernsey stalls were decorated, and an attractive booth was erected and managed by Mrs. Frances Nitz, State G. B. A. secretary.

Lyle Vergith and Sons, Martell, had the senior and grand champion cow, his very large and attractive four-year-old, Johnston's Mariella. Jack Nitz, Cedar Bluffs, had reserve grand championship on his aged cow, Star Lane S. Loraine, and junior champion female with his senior yearling, Star Lane Top Sunshine. He also was premier breeder and exhibitor.

The real good aged bull, Gaylord Fame's Ted, shown by Robert Charles Griggs, Mustang, Okla., was senior and grand champion. Mr. Griggs also had the junior cham-

pion bull with his junior yearling, Golden Dew Madge's Millard. Imig Farms B Favor, owned by Imig Farms, Seward, was reserve grand champion bull.

Jack Nitz had the largest number of blues with six, Robert Griggs had three, Imig Farms had two, and one each went to Luke Chapman and Sons, North Bend, Chesterluck Guernseys, Lincoln, Woodruff Guernsey Farm, Indianola, Iowa, and Lyle Vergith, Martell, and one to Griggs and Nitz in partnership.

Following is a list of awards:

Senior and Grand Champion Bull
Gaylord Fame's Ted, Robert Charles Griggs, Mustang, Okla.

Reserve Grand Champion Bull
Imig Farms B Favor, Imig Farms, Seward.

Junior Champion Bull
Golden Dew Madge's Millard, Robert Charles Griggs.

Senior and Grand Champion Female
Johnston's Mariella, Lyle J. Vergith and Sons, Martell.

Reserve Grand Champion Female
Star Lane S. Loraine, Jack Nitz, Cedar Bluffs.

Junior Champion Female
Star Lane Top Sunshine, Jack Nitz.

Bull Calf, 6 Months and Under 12
1, Imig Farms Rivals Playboy, Imig Farms; 2, Woodruff Farm C. Rusty, Woodruff Guernsey Farm, Indianola, Iowa; 3, Payways Birchus Reddy, Oren Vollmer, Kearney.

Junior Yearling Bull
1, Golden Dew Madge's Millard, Robert Charles Griggs.

Senior Yearling Bull
1, Mesaba Ko Ho Colonel, Luke Chapman and Sons, North Bend.

Bull, 3 Years and Over
1, Gaylord Fame's Ted, Robert Charles Griggs; 2, Imig Farms B Favor, Imig Farms; 3, Woodruff Farm L. Trajan, Oren Vollmer.

Heifer Calf, 4 Months and Under 12
1, Chesterluck Bon Dottie, Chesterluck Guernseys, Lincoln; 2, Golden Dew Fame's Debbie, Robert Charles Griggs; 3, Star Lane P. Suzy, Jack Nitz.

Heifer, 1 Year and Under 18 Months
1, Woodruff Farm T Brenda, Woodruff Guernsey Farm; 2, Woodruff Farm T Lora, Woodruff Guernsey Farm; 3, Roberts Farm Fortunes Bette, Susan Andersen, Waterloo.

Heifer, 18 Months and Under 2 Years
1, Star Lane Top Sunshine, Jack Nitz; 2, Imig Farms Nances Fortune, Imig Farms; 3, Cedar Grove Just Wauneta, Luke Chapman and Sons.

Cow, 2 Years and Under 3
1, Bertholf Billy Lively, Robert Charles Griggs; 2, Star Lane P. Lorna, Jack Nitz; 3, Star Lane P. Sunday, Jack Nitz.

Cow, 3 Years and Under 4
1, Imig Farms B Dillie, Imig Farms; 2, Star Lane P. Lola, Jack Nitz; 3, Tulips Fairy Queen, Robert Charles Griggs.

Cow, 4 Years and Under 5
1, Johnston's Mariella, Lyle J. Vergith and Sons; 2, Connie of Woodruff Farms, Woodruff Guernsey Farm; 3, Imig Farms T Inka, Beverly Wieseman, Osceola.

Cow, 5 Years and Over
1, Star Lane S. Loraine, Jack Nitz; 2, Donmaeburn F. Debbie, Robert Charles Griggs; 3, Rochelle of Woodruff Farm, Woodruff Guernsey Farm.

Best Uddered Cows
2-Year-Old
Bertholf Billy Lively, Robert Charles Griggs.

3-Year-Old
Imig Farms B Dillie, Imig Farms.

4-Year-Old
Johnston's Mariella, Lyle J. Vergith and Sons.

5 Years and Over
Star Lane S. Loraine, Jack Nitz.

Junior Get of Sire
1, Robert Charles Griggs and Jack Nitz on get of Henslee Farms V. Fame; 2, Chesterluck Guernseys on get of Nyala Ermine's Bonanza; 3, Imig Farms on get of McDonald Farms Rival Utopia.

Senior Get of Sire
1, Jack Nitz on get of Maple Leaf Pilot; 2, Imig Farms on get of Imig Farms Bonnies Tracer; 3, Robert Charles Griggs on get of Henslee Farms V. Fame.

Produce of Dam
1, Jack Nitz on produce of Star Lane R. Susette; 2, Jack Nitz on produce of Star Lane S. Loraine; 3, Chesterluck Guernseys on produce of Chesterluck Dudes Heiress.

Best 3 Females
1, Jack Nitz; 2, Imig Farms; 3, Woodruff Guernsey Farm.

Dairy Herd
1, Jack Nitz; 2, Robert Charles Griggs; 3, Imig Farms.

District Herd
1, Lincoln District; 2, Platte Valley District.

Premier Breeder and Exhibitor
Jack Nitz.

Iowa State Fair

By George W. Chambers

One hundred thirty-seven head were presented by 18 exhibitors at the Iowa State Fair, Des Moines, which was judged by C. R. Johnston, of Springfield, Mo., on August 28. The feature of the Guernsey show was the breed exhibit, staged and managed by breeders in the Des Moines, Indianola, and Ames area. The theme of the exhibit was "More Take Home Pay With Guernseys." The production and income over feed cost was shown for each of the eight cows in the exhibit. Two cows each were provided by Allan Bentley, Ames, Duane Woodruff, Indianola, and Chester Onstot, Indianola, and one each by Marvin Mahr and Sons, Indianola, and Don Wilson, St. Charles. Douglas Wilson was in charge of the exhibit.

Duane Woodruff, Indianola, was premier breeder and exhibitor of the show. Robert Charles Griggs, Mustang, Okla., had both grand champions. Donmaeburn F. Debbie, first prize aged cow, was senior and grand champion female, and Gaylord Fame's Ted, the first prize aged bull, was senior and grand champion. Robert Howell, Davenport, won junior championship for females with his large, strong senior yearling, Golden Greens TC Lou, and LeRoy Woodruff's bull calf, Woodruff Val-E. Astroid, was junior champion bull.

The blues were well divided, with four each going to Duane Woodruff, Indianola, and Robert Charles Griggs, Mustang, Okla., three to Allan Bentley, Ames, and one each to Tri-State Breeders Co-op., Westby, Wis., Robert Howell, Davenport, Frank Sivesind, Waukon, Marvin Mahr and Sons, Indianola, LeRoy Woodruff, Indianola, and Herbert and Daniel Walther, Waverly.

Following is a list of awards:

Guernsey Breed Exhibit at the Iowa State Fair

Senior and Grand Champion Bull
Gaylord Fame's Ted, Robert Charles Griggs, Mustang, Okla.

Reserve Senior and Grand Champion Bull
Hominy Hill Herdsman, Tri-State Breeders Co-op., Westby, Wis.

Junior Champion Bull
Woodruff Val-E. Astroid, LeRoy Woodruff, Indianola.

Reserve Junior Champion Bull
Iola's Jolly Tony, Chester Onstot, Indianola.

Senior and Grand Champion Female
Donmaeburn F. Debbie, Robert Charles Griggs.

Reserve Senior and Grand Champion Female
Suneslope Fame Dolly, Allan Bentley and Family, Ames.

Junior Champion Female
Golden Greens TC Lou, Robert E. Howell and Sons and Sue, Davenport.

Reserve Junior Champion Female
Wynola Marcey, Marvin L. Mahr and Sons, Indianola.

Bull Calf, 4 Months and Under 12
1, Woodruff Val-E. Astroid, LeRoy Woodruff; 2, Iola's Jolly Tony, Chester Onstot; 3, Wynola Ralph, Marvin L. Mahr and Sons.

Junior Yearling Bull
1, Golden Dew Madge's Millard, Robert Charles Griggs; 2, Elmwood Agnes's Valor, Richard Troester, Elkader; 3, Suneslope Nance Elson, Allan Bentley and Family.

Senior Yearling Bull
1, Ann's Danny Lad, Herbert and Daniel Walther, Waverly; 2, Iola's Charming Lieutenant, Chester Onstot; 3, Woodruff Farm L. Comrad, Rowland G. Heard and Sons, Steamboat Rock.

Bull, 2 Years and Under 3
1, Woodacres Butterfat Pharoah, Tri-State Breeders Co-op.; 2, Woodruff Farm M Chief, Duane Woodruff and Family, Indianola; 3, Happy Hollow Flash's Star, Craig Riggs, Tingley.

Bull, 3 Years and Over
1, Gaylord Fame's Ted, Robert Charles Griggs; 2, Hominy Hill Herdsman, Tri-State Breeders Co-op.; 3, Stede Well Fame's Bing, Chester Onstot.

Heifer Calf, 4 Months and Under 12
1, Suneslope's Lad Ellipse, Allan Bentley and Family; 2, Woodruff Farm C Dot, Duane Woodruff and Family; 3, Green Hills Daisy Blossom, Bill Bennett, Grundy Center.

Junior Yearling Heifer
1, Red Hill Cecil, Robert Charles Griggs; 2, Reneeta of Woodruff Farm, LeRoy Woodruff; 3, Southland J.V. Helen, Robert Charles Griggs.

Senior Yearling Heifer
1, Golden Greens TC Lou, Robert E. Howell and Sons and Sue; 2, Wynola Marcey, Marvin L. Mahr and Sons; 3, Tall Corn Sunrae, Dan Burkhart, Thor.

Cow, 2 Years and Under 3
1, Suneslope Fame Dolly, Allan Bentley and Family; 2, Golden Dew Billy's Kubilee, Robert Charles Griggs; 3, Guerngold F. Bonnie, Frank Sivesind, Waukon.

Cow, 3 Years and Under 4
1, Jo-Wan Champ's Quality, Duane Woodruff and Family; 2, Gem's Jewel of Woodruff Farm, LeRoy Woodruff; 3, Tulip's Fairy Queen, Robert Charles Griggs.

Cow, 4 Years and Under 5
1, Connie of Woodruff Farm, Duane Woodruff and Family; 2, Maple Lawn's Muriel Doe, Chester Onstot; 3, Barbara Sue of Woodruff Farm, Duane Woodruff and Family.

Cow, 5 Years and Over
1, Donmaeburn F. Debbie, Robert Charles Griggs; 2, Jo-Wan Andy's Queen, Chester Onstot; 3, Juhlson's Patsy's Pansy, Frank Sivesind.

Junior Get of Sire
1, Marvin L. Mahr and Sons on get of Old Farmstead E Valiant; 2, LeRoy Woodruff on get of Spring Ridge Forward Lad; 3, Robert Charles Griggs on get of Norgert's Royal Nance.

Get of Sire
1, Frank Sivesind on get of Guerngold Flash; 2, Robert Charles Griggs on get of Henslee Farms V. Fame; 3, Marvin L. Mahr and Sons on get of Old Farmstead E Valiant.

Produce of Dam
1, Duane Woodruff and Family on produce of Jo-Wan Andy's Queen; 2, Duane Woodruff and Family on produce of Dicta's Blanche; 3, Duane Woodruff and Family on produce of Roseann of Woodruff Farm.

Best Three Females
1, Allan Bentley and Sons; 2, Duane Woodruff and Family; 3, Richard Troester.

Dairy Herd
1, Duane Woodruff and Family; 2, Robert Charles Griggs; 3, Frank Sivesind.

Iowa District Herd
1, District No. 6; 2, District No. 1.

Premier Breeder and Exhibitor
Duane Woodruff and Family.

State Fair of West Virginia

An outstanding display of top quality Guernseys assembled at the Lewisburg Fairgrounds on August 24 for the approved Guernsey show at the State Fair of West Virginia.

Eighty-six head were placed by Dwight M. Seath, University of Kentucky, Lexington. Judge Seath gave an excellent set of reasons for each class as the show moved quickly and smoothly.

The junior and grand champion bull award went to the first place bull calf, Augusto J. Mercury, owned by David P. Turner, Staunton, Virginia. The second place bull calf, Crickett's B. L. Shane, owned by Crickett Dairy Farm, Ronceverte, was named the reserve grand champion bull, and the winning two-year-old bull, Crickett's S. Pearl's Woody, also owned by Crickett Dairy Farm, was the senior champion bull.

Hunterdale Hercules Agnetta, the winning three-year-old, was named senior and grand champion female for Crickett Dairy Farm. "Agnetta" was also judged the best uddered cow in the show. The reserve grand champion female award went to West Virginia University, Morgantown, on the winning aged cow, W.-V.U. Bonanza C. Coquet, that had been senior and grand champion at this show the past two consecutive years. Freegrove H. C. Bess, the winning senior yearling, was made junior champion female for Freegrove Farm, owned by John N. Jackson, Staunton, Virginia.

Freegrove Farm took command of the group classes, winning three blues on the junior get of Holliknoll Bond's Embassador, the senior get of Holliknoll Bond's Embassador, and the best three females. David P. Turner won the produce of dam class and Crickett Dairy Farm won first place dairy herd. The much sought after premier breeder and exhibitor awards both went to John N. Jackson, Freegrove Farm.

Following is a list of awards:

Junior and Grand Champion Bull
Augusto J. Mercury, David P. Turner, Staunton, Va.

Reserve Grand Champion Bull
Crickett's B. L. Shane, Crickett Dairy Farm, Ronceverte.

Senior Champion Bull
Crickett's S. Pearl's Woody, Crickett Dairy Farm.

Senior and Grand Champion Female
Hunterdale Hercules Agnetta, Crickett Dairy Farm.

Reserve Grand Champion Female
W.V.U.Bonanza C. Coquet, West Virginia University, Morgantown.

Junior Champion Female
Freegrove H. C. Bess, Freegrove Farm, Staunton, Va.

Bull Calf
1, Augusto J. Mercury, David P. Turner; 2, Crickett's B. L. Shane, Crickett Dairy Farm; 3, Sunnyside Val's Jay, Sunnyside Farm, Greenville, Va.

Junior Yearling Bull
1, Freegrove E. Majesty, Freegrove Farm.

Senior Yearling Bull
1, Augusto Nance Bellboy, David P. Turner.

Bull, 2 Years and Under 3
1, Crickett's S. Pearl's Woody, Crickett Dairy Farm.

Bull, 3 Years and Over
1, Bayville Royal Josh, Crickett Dairy Farm.

Junior Heifer Calf
1, Crickett's B. L. Jilda's Jane, David L. Ford, Lewisburg; 2, M.Janus' Polly, Freegrove Farm; 3, Freegrove Love H.C. Elle, Freegrove Farm.

Senior Heifer Calf
1, M.Embassador's Honey, Freegrove Farm; 2, Freegrove E. Madge, Freegrove Farm; 3, W.V.U.Mo Czar Jane, West Virginia University.

Junior Yearling Heifer
1, Crickett's B. L. Melinda's Mary,

Crickett Dairy Farm; 2, Freegrove E. Beth, Freegrove Farm; 3, Freegrove H. C. Gerry, Freegrove Farm.

SENIOR YEARLING HEIFER

1, Freegrove H. C. Bess, Freegrove Farm; 2, Augusto I. Nettie, David P. Turner; 3, Freegrove E. Sugar, Freegrove Farm.

COW, 2 YEARS AND UNDER 3

1, Augusto I Mary Lu, David P. Turner; 2, Freegrove E. Elsa, Freegrove Farm; 3, Bayville Leading Harmony, Sandra Wilson, Ronceverte.

COW, 3 YEARS AND UNDER 4

1, Hunterdale Hercules Agnetta, Crickett Dairy Farm; 2, Freegrove E. Floss, Freegrove Farm; 3, Augusto Blender's Mova, David P. Turner.

COW, 4 YEARS AND UNDER 5

1, Freegrove H.C. Benit, Freegrove Farm; 2, Broadview's Marga, Crickett Dairy Farm; 3, Rose Valley M. Abbie, Sunnyside Farm.

COW, 5 YEARS AND OVER

1, W.V.U.Bonanza C. Coquet, West Virginia University; 2, Ingestre Mae's Jane, David P. Turner; 3, Crickett's M. Florinda's Fancy, Crickett Dairy Farm.

BEST UDDERED COW

1, Hunterdale Hercules Agnetta, Crickett Dairy Farm; 2, Ingestre Mae's Jane, David P. Turner; 3, Entry, Sunnyside Farm.

JUNIOR GET OF SIRE

1, Freegrove Farm on get of Holliknoll Bond's Embassador; 2, Freegrove Farm on get of Holliknoll Challenger; 3, David P. Turner on get of Golden Harvest C. Invincible.

GET OF SIRE

1, Freegrove Farm on get of Holliknoll Bond's Embassador; 2, Freegrove Farm on get of Holliknoll Challenger; 3, David P. Turner on get of Golden Harvest C. Invincible.

PRODUCE OF DAM

1, David P. Turner on produce of Augusto Annette; 2, Freegrove Farm on produce of Freegrove Maxim Hilda; 3, Freegrove Farm on produce of Freegrove M. C. Sunny.

BEST 3 FEMALES

(Any age, bred and owned by exhibitor)

1, Freegrove Farm; 2, Crickett Dairy Farm; 3, David P. Turner.

DAIRY HERD

1, Crickett Dairy Farm; 2, Freegrove Farm; 3, David P. Turner.

PREMIER BREEDER AND EXHIBITOR

Freegrove Farm.

Massachusetts Guernsey Show

By JOHN R. WHEELER

THE Massachusetts Guernsey Show was held at the Worcester County 4-H Center, Spencer, Mass., on August 25. Eighty-eight head were shown in the open show, judged by E. R. Berousek, University of Rhode Island, Kingston.

Judge Berousek gave the nod for junior and grand champion bull to the first prize bull calf, Tryon Farm Christopher, an attractive and smooth individual sired by Mulhocaway Butterfat Dispatch and out of Tryon Farm P. Chris, bred and exhibited by Tryon Farm, South Glastonbury, Connecticut. The reserve champion was the first prize senior yearling, Sunnydell Nance Lanny, bred and exhibited by Elwyn Fowles, Southampton. "Lanny" is by the popular bull, Norgert's Royal Nance, and out of Sunnydell Curtiss Lucey.

Honors for junior champion female went to the first prize junior heifer calf, Cragscut Deep Lake Laughter, shown by Linda Pease, Auburn. "Laughter" also won championship honors in the Junior Show. In a strong class of two-year-olds, Judge Berousek found his senior and grand champion female, Gayvil Chip's Maggie, bred and exhibited by Gayvil Farm, Charlton City. Reserve champion female honors went to the junior champion, Cragscut Deep Lake Laughter. Sunnydell Cherub Lib, first prize cow five years and under 10, bred and exhibited by Sunnydell Farm, Southhampton, was the champion best uddered cow.

In the group classes, junior get of sire was won by Gayvil Farm on a get of Howland Jerry's Maestro. The first prize senior get of McDonald Farms Golden Bart, dairy herd and best three females were all won by Sunnydell Farm, that was Premier Exhibitor of the show. Ten groups were shown in the produce of dam class with the first prize going to Gayvil Farm on the produce of Gayvil Mayor's Snowflake.

Mr. and Mrs. Roy Parker, East Brookfield, are to be commended for the fine and efficient manner in which the show was handled. Fay Allis, Massachusetts Dairy Princess, from Conway, handed out the ribbons and made a very attractive addition to the ringside. Guernsey breeders around the ringside and exhibitors alike went home with a feeling that this was one of the real good shows, and they are already making plans for next year's Massachusetts Guernsey Show.

Following is a list of awards:

JUNIOR AND GRAND CHAMPION BULL

Tryon Farm Christopher, Tryon Farm, South Glastonbury, Conn.

RESERVE CHAMPION BULL

Sunnydell Nance Lanny, Elwyn Fowles, Southampton.

SENIOR AND GRAND CHAMPION FEMALE

Gayvil Chip's Maggie, Gayvil Farm, Charlton.

JUNIOR AND RESERVE CHAMPION FEMALE

Cragscut Deep Lake Laughter, Linda Pease, Auburn.

BULL CALF, 4 MONTHS AND UNDER 12

1, Tryon Farm Christopher, Tryon Farm; 2, Dreamland M. Mark, Lewis King, New Braintree; 3, Deershorn K. Foremost, Vernon Mudgett, Sterling Junction.

JUNIOR YEARLING BULL

1, Deershorn K. Rival, Vernon Mudgett.

SENIOR YEARLING BULL

1, Sunnydell Nance Lanny, Elwyn Fowles.

JUNIOR HEIFER CALF

1, Cragscut Deep Lake Laughter, Linda Pease; 2, Gayvil Maestro's Delpha, Gayvil Farm; 3, Cragscut Deep Lake Legend, Hillcrest Dairy, Auburn.

SENIOR HEIFER CALF

1, Sunnydell Golden Lonnie, Christine Fowles, Southampton; 2, Sandaba Acme's Flute, Barbara Jenkins, Charlton; 3, Cleighton Lynn's Ruby, Warren Jordan, Rutland.

JUNIOR YEARLING HEIFER

1, Sandaba Maestro's Mabel, Barbara Jenkins; 2, Cragscut Dispatch Liabet, Linda Pease; 3, Sandaba Viking's Selma, David Jenkins, Charlton.

SENIOR YEARLING HEIFER

(Not in milk)

1, Dreamland Mar C. Sara, William King, New Braintree; 2, Gayvil Maestro's Eva, Gayvil Farm; 3, Hy Hope V. Fame's Sunlight, Stephen Warren, Rutland.

COW, 2 YEARS AND UNDER 3

(Not in milk)

1, Gayvil Maestro's Desdemona, Gayvil Farm; 2, Gayvil Lynn's Snowbelle, Gayvil Farm; 3, Phareka's Julia of Hardwick, Chester Goodfield, Hardwick.

COW, 2 YEARS AND UNDER 3

(In milk)

1, Gayvil Chip's Maggie, Gayvil Farm; 2, Sunnydell Golden Lacey, Sunnydell Farm, Southampton; 3, Cleighton Lynn's Orpha, Warren Jordan.

COW, 3 YEARS AND UNDER 4

1, Cragscut Marshall Jaunty Ree, Hillcrest Dairy; 2, Greenridge Acme's Sunbeam, Stephen Warren; 3, Sunnydell Golden Laurie, Sunnydell Farm.

COW, 4 YEARS AND UNDER 5

1, Cragscut Cadet's Hope, Hillcrest Dairy; 2, Sunnydell Golden Tiny, Sunnydell Farm; 3, F.H. Ginny of Hardwick, Chester Goodfield.

COW, 5 YEARS AND UNDER 10

1, Sunnydell Cherub Lib, Sunnydell Farm; 2, Hanover Hill Pre Paula, Howard Jordan, Rutland; 3, Berry's Prestige of Hardwick, Chester Goodfield.

COW, 10 YEARS AND OVER

1, Deershorn L. Helen, Vernon Mudgett; 2, Valor's Highness of Hardwick, Chester Goodfield.

DRY COW, 3 YEARS AND OVER

1, Tryon Farm P Chris, Tryon Farm; 2, Sunnydell Courtesy Primrose, Sunnydell Farm; 3, Dreamland Mar Dip Marie, Lewis King.

BEST UDDERED COWS

CHAMPION

Sunnydell Cherub Lib, Sunnydell Farm.

2-Year-Old
Gayvil Chip's Maggie, Gayvil Farm.
3-Year-Old
Cragscut Marshall Jaunty Ree, Hillcrest Dairy.
4-Year-Old
Sunnydell Golden Tiny, Sunnydell Farm.
5 Years and Under 10
Sunnydell Cherub Lib, Sunnydell Farm.
10 Years and Over
Deershorn L. Helen, Vernon Mudgett.
Junior Get of Sire
1, Gayvil Farm on get of Howland Jerry's Maestro; 2, Sunnydell Farm on get of McDonald Farms Golden Bart, 3, Hillcrest Dairy on get of Deep Lake O Holliking.
Senior Get of Sire
1, Sunnydell Farm on get of McDonald Farms Golden Bart; 2, Hillcrest Dairy on get of Northern Cadet; 3, Gayvil Farm on get of Howland Jerry's Maestro.
Produce of Dam
1, Gayvil Farm on produce of Gayvil Mayor's Snowflake; 2, Sunnydell Farm on produce of Sunnydell Curtiss Lucey; 3, Vernon Mudgett on produce of Deershorn K. Barbara.
Best 3 Females
1, Sunnydell Farm; 2, Hillcrest Dairy; 3, Gayvil Farm.
2 Generations
1, Tryon Farm; 2, Stephen Warren; 3, Hillcrest Dairy.
Dairy Herd
1, Sunnydell Farm; 2, Hillcrest Dairy; 3, Gayvil Farm.
Premier Exhibitor
Sunnydell Farm.

Junior Show

The Massachusetts Junior Show was held on August 25. Judge E. R. Berousek was the official judge and his remarks and reasons were well appreciated by the youth group. First prize in the junior heifer calf class went to Cragscut Deep Lake Laughter, a stylish calf shown by Linda Pease, Auburn. "Laughter" later went on to become champion of the Junior Show. Reserve champion honors in the Junior Show went to Cleighton Lynn's Orpha, exhibited by Warren Jordan, Rutland. The Richard Harwood Trophy, presented to the exhibitor of the best three females in the Junior Show, was won by Christine Fowles, Southampton.

First in the fitting and showmanship contest for professional exhibitors went to Martha Jordan, second to Sharon Pease and third to Judy Griffing. In the senior exhibitor's contest, first place went to Linda Pease, second to Stephen Warren and third to David Jenkins, and in the junior exhibitor's contest, first went to Christine Fowles, second to Debbie Andrews and third to William King. All of these young exhibitors are to be commended for the fine manner in which they presented their animals.

Following is a list of awards:

Champion Female
Cragscut Deep Lake Laughter, Linda Pease, Auburn.
Reserve Champion Female
Cleighton Lynn's Orpha, Warren Jordan, Rutland.
Junior Heifer Calf
1, Cragscut Deep Lake Laughter, Linda Pease; 2, Cleighton Phareka's Jackie, Janet Jordan, Rutland; 3, Cleighton I.L. Orpha, Martha Jordan, Rutland.
Senior Heifer Calf
1, Sunnydell Golden Lonnie, Christine Fowles, Southampton; 2, Cleighton Lynn's Ruby, Warren Jordan; 3, Fieldview Acme's Penelope, Judy Griffing, Ludlow.
Junior Yearling Heifer
1, Cragscut Dispatch Liabet, Linda Pease; 2, Sandaba Viking's Selma, David Jenkins, Charlton; 3, Weslind Adrian Anne, Ann Shortsleeves, Mansfield.
Senior Yearling Heifer
(Not in milk)
1, Dreamland Mar C. Sara, William King, New Braintree; 2, Hy Hope V. Fame's Sunlight, Stephen Warren, Rutland; 3, Fair Feld F.F.Prince's Pride, Judy Griffing.
Cow, 2 Years and Over
1, Cleighton Lynn's Orpha, Warren Jordan; 2, Sunnydell T.D. Teresa, Christine Fowles; 3, Greenridge Acme's Sunbeam, Stephen Warren.
Best 3 Females
(Owned by exhibitor)
1, Christine Fowles; 2, William King; 3, David Jenkins.
Fitting and Showmanship
Junior, under 14 Years
1, Christine Fowles; 2, Debbie Andrews, Spencer; 3, William King.
Senior, over 14 Years
1, Linda Pease; 2, Stephen Warren; 3, David Jenkins.
Professional
1, Martha Jordan; 2, Sharon Pease, Auburn; 3, Judy Griffing.

Michigan State Fair

By David J. Kjome

Twenty exhibitors brought out 114 head for the Michigan State Fair at Detroit. Guernseys were judged on Monday, August 30, by Robert W. Basse, Old Hickory, Tennessee. It was an all-Michigan show, with numbers up considerably over the previous year and the quality generally thought to be the best in the past decade. The Lockshore herd, Hickory Corners, now under the ownership of Jim and Alice Fish, made their debut at the Michigan Fair and added much quality to the show. Jim nearly had a monopoly on the championship ribbons, taking three of the four.

Six exhibitors divided the 19 coveted blues, with Jim Fish taking eight; Lyle Hunsberger, Lyrene Farm, Ionia, capturing seven blues and 11 reds; Elmwood Farm, Frankenmuth, winning two blues, and one each going to Howard Colby, Romeo, and Joe Frahm, Frankenmuth. Lyle Hunsberger was premier breeder and Jim Fish premier exhibitor.

Twenty-seven head were shown in the bull classes. Lockshore K. Foresquire, a junior three-year-old with great smoothness, balance and dairyness, won the senior and grand championship honors, and Elmwood's Duane, from the Elmwood string, was selected as reserve grand champion. The judge selected his junion champion bull from the junior yearling class, Lyrene Maestro Coronation Rex, owned by Lyle Hunsberger. "Rex" had the stretch, scale and sharpness to win over the first prize senior yearling, Elmwood's Alex, from Elmwood.

The female classes presented some outstanding tops and quality ran deep in many classes. Lockshore Foresquire Abigail, a daughter of the grand champion bull, won the junior yearling class on her upstandingness and straightness of hind legs, and went on to win the junior championship ribbon for her owner, Jim Fish.

Following lunch, the milking classes were paraded before Judge Basse. The three-year-old class produced the senior and grand champion cow, Lockshore Masterblend Barb, fresh one month and looking in top form, with great size, body, balance and a beautiful udder. The aged cow class presented a grand group of cows, with six of the 12 having classified Excellent. Lyrene Edwins Nell, owned by Lyle Hunsberger, headed the class and was named as reserve grand champion of the show.

In the group classes, Lyle Hunsberger mustered four of the six blues winning the junior get of sire, best three females, mother and daughter, and produce of dam. Jim Fish was victorious in the dairy herd and senior get of sire groups.

Miss Estella Patton, Michigan Guernsey Queen, daughter of Mr. and Mrs. Wilbur Patton, Albion, was present at the ringside to hand out the ribbons.

Following is a list of awards:

SENIOR AND GRAND CHAMPION BULL

Lockhore K. Foresquire, Jim Fish, Hickory Corners.

RESERVE GRAND CHAMPION BULL

Elmwood's Duane, Elmwood Farm, Frankenmuth.

JUNIOR CHAMPION BULL

Lyrene Maestro Coronation Rex, Lyle Hunsberger, Ionia.

SENIOR AND GRAND CHAMPION FEMALE

Lockshore Masterblend Barb, Jim Fish.

RESERVE GRAND CHAMPION FEMALE

Lyrene Edwins Nell, Lyle Hunsberger.

JUNIOR CHAMPION FEMALE

Lockshore Foresquire Abigail, Jim Fisn.

BULL CALF

1, Colbys Majesty, Howard H. Colby, Romeo; 2, Lockshore L. V. Mark, Jim Fish; 3, Lyrene Prince Superior, Lyle Hunsberger.

JUNIOR YEARLING BULL

1, Lyrene Maestro Coronation Rex, Lyle Hunsberger; 2, Lyrene Maestro's Margo, Lyle Hunsberger; 3, Elmwood's Donald, Elmwood Farm.

SENIOR YEARLING BULL

1, Elmwood's Alex, Elmwood Farm; 2, Lyrene Emory's Beacon, Lyle Hunsberger; 3, Lyrene Maestro Marcus, Lyle Hunsberger.

BULL, 2 YEARS AND UNDER 3

1, Elmwood's Duane, Elmwood Farm; 2, Claw Acres K. Sandy, Jackson Brothers, Caro; 3, Colbys Flash, Howard H. Colby.

BULL, 3 YEARS AND OVER

1, Lockshore K. Foresquire, Jim Fish; 2, Lyrene May Rose Virgil, Lyle Hunsberger; 3, Lockshore Masterblend Knight, Elmwood Farm.

JUNIOR HEIFER CALF

1, Elmwood's Dorothy, Joe Frahm, Frankenmuth; 2, Lyrene Prince's Maxine, Lyle Hunsberger; 3, Colbys Merva, Howard H. Colby.

SENIOR HEIFER CALF

1, Lockshore Nance Barbette, Jim Fish; 2, Lyrene Prince's Bessie,Lyle Hunsberger; 3, Garner's Bill's Rita, Waldo Garner, Vassar.

JUNIOR YEARLING HEIFER

1, Lockshore Foresquire Abigail, Jim Fish; 2, Lockshore Nance Alice, Jim Fish; 3, Colbys Sarlene, Howard H. Colby.

SENIOR YEARLING HEIFER

1, Lyrene Prince's Polly, Lyle Hunsberger; 2, Lyrene Prince's Hester, Lee Hunsberger, Ionia; 3, Colbys Clixie, Howard H. Colby.

COW, 2 YEARS AND UNDER 3

1, Lockshore Masterblend Tanica, Jim Fish; 2, Farm Crest King Champ, Farm Crest, Northvville; 3, Lyrene Prince's Inez, Lee Hunsberger.

COW, 3 YEARS AND UNDER 4

1, Lockshore Masterblend Barb, Jim Fish; 2, Lockshore Masterblend Katrinka, Jim Fish; 3, Colbys Daisy, Howard H. Colby.

COW, 4 YEARS AND UNDER 5

1, Lockshore F. Grace, Jim Fish; 2, Lyrene May Rose Shirley, Lyle Hunsberger; 3, Colbys Serene, Howard H. Colby.

AGED COW

1, Lyrene Edwins Nell, Lyle Hunsberger; 2, Lyrene Maestro's Dora, Lyle Hunsberger; 3, Deanna's Beau, Lyle Hunsberger.

JUNIOR GET OF SIRE

1, Lyle Hunsberger on get of Lyrene May Rose Prince; 2, Jim Fish on get of Norgert's Royal Nance; 3, Farm Crest on get of Woodacres Emporer.

GET OF SIRE

1, Jim Fish on get of Lockshore Masterblend; 2, Lee Hunsberger on get of Lyrene May Rose Prince; 3, Lyle Hunsberger on get of Lyrene Emory's Maestro.

PRODUCE OF DAM

1, Lyle Hunsberger on produce of Lyrene Emory's Nellie; 2, Lyle Hunsberger on produce of Deanna's Girl of Meadow Lane; 3, Farm Crest on produce of Farm Crest Championette.

BEST 3 FEMALES

1, Lyle Hunsberger; 2, Howard H. Colby; 3, Farm Crest.

MOTHER AND DAUGHTER

1, Lyrene Edwins Nell and Lyrene Prince's Nora, Lyle Hunsberger; 2, Lyrene Prince's Inez and Lyrene Maestro's Ida, Lee Hunsberger; 3, Claw Acres C. Fawn and Claw Acres C. Fern, Jackson Brothers.

DAIRY HERD

1, Jim Fish; 2, Lyle Hunsberger; 3, Howard H. Colby.

PREMIER BREEDER

Lyle Hunsberger.

PREMIER EXHIBITOR

Jim Fish.

Junior Show

Although the major Michigan Junior Show is held separately from the State Fair, a section is provided in each of the female classes for junior exhibitors. They exhibited in the regular open class and then remained in order following the class, which automatically determined their junior show placing. With the state junior show three days later at Lansing, only 18 head were exhibited.

The junior champion female was Lyrene Prince's Hester, the second place senior yearling in the open show, exhibited by Lee Hunsberger, Ionia. The reserve junior champion was the first prize junior calf in the open show, Elmwood's Dorothy, shown by Joe Frahm, Frankenmuth. Waldo Garner, Jr., Vassar, had the first prize senior calf, Garner's Bill's Rita, that stood third in the open show. Barbara Frahm, Frankenmuth, won the junior yearling class on her heifer, Lockshore W. Emory's Arlette, that was seventh in the open show.

The senior and grand champion was Deanna's Beau, for Carol Hunsberger, while brother Lee had the reserve champion on his two-year-old, Lyrene Prince's Inez. David Rader, Howard City, had the blue in the four-year-old cow class, while Kenneth Rader, Howard City, had the blue in the three-year-old class.

Following is a list of awards:

CHAMPION FEMALE

Deanna's Beau, Carol Hunsberger, Ionia.

RESERVE CHAMPION FEMALE

Lyrene Prince's Inez, Lee Hunsberger, Ionia.

JUNIOR CHAMPION FEMALE

Lyrene Prince's Hester, Lee Hunsberger.

RESERVE JUNIOR CHAMPION FEMALE

Elmwood's Dorothy, Joe Frahm, Frankenmuth.

JUNIOR HEIFER CALF

1, Elmwood's Dorothy, Joe Frahm; 2, Lyrene Prince's Laura, Carol Hunsberger; 3, Rader's Hollistar's Trixie, Norma Jean Rader, Howard City.

SENIOR HEIFER CALF

1, Garner's Bill's Rita, Waldo Garner, Jr., Vassar; 2, Rosetta Red Bird, Bonnie Jackson, Caro; 3, Rader's Max's Shelley, George Rader, Howard City.

JUNIOR YEARLING HEIFER

1, Lockshore W. Emory's Arlette, Barbara Frahm, Frankenmuth.

SENIOR YEARLING HEIFER

1, Lyrene Prince's Hester, Lee Hunsberger; 2, Car-Dale's Elva Lotus, Carol Hunsberger; 3, Cowham Farm Wistar's Alice, Susan Frahm, Frankenmuth.

COW, 2 YEARS AND UNDER 3

1, Lyrene Prince's Inez, Lee Hunsberger; 2, Lyrene Miss Deana, Carol Hunsberger; 3, Big Red, Roxann Garner, Vassar.

COW, 3 YEARS AND UNDER 4

1, Rader's Pat Renata, Kenneth Rader, Howard City.

COW, 4 YEARS AND UNDER 5

1, Rader's Mr. Minnie's Nonie, David Rader, Howard City.

AGED COW

1, Deanna's Beau, Carol Hunsberger; 2, Claw Acres C. Rita, Waldo Garner, Jr.; 3, Lyrene Maestro's Ida, Lee Hunsberger.

New Jersey State Guernsey Show

By LOUIS GRUNINGER III

THE 1965 New Jersey State Guernsey Show was held on August 27 at the New Jersey State Fairgrounds, Trenton, New Jersey. A total of 73 head were paraded before the official judge, Lawrence Colebank, the official classifier of The American Guernsey Cattle Club. Lawrence did an exceptional job of placing the animals and his reasons were clear and distinct.

A Junior Show is also held in connection with the Open Show. The junior exhibitors take part in the open classes and after the judge has placed the class and given his reasons, the juniors are asked to line up again, as they were placed in the open class, and receive their junior award ribbons. Cash awards are paid to the juniors, but there are no cash awards for the open classes.

Lawrence did an exceptionally fine job with the youngsters and explained his placings to them in a sincere and understanding manner. There was a special fitting and showing class limited to junior exhibitors and there is only one top award winner. But Lawrence talked to every youngster personally and then publicly made comments on certain points that helped the youngsters see their mistakes. He also explained how to correct them. The top winner was William Paulmier, Stockton. This is a young fellow who still has many more years in 4-H work but he is off to a wonderful start in winning this class because he was competing against some of the best boys and girls in the state. The prize was a purebred Guernsey heifer calf from the herd of Paul Moore's Hollow Hill Farm at Convent.

The quality of the animals throughout the Open Show was exceptional. It would be hard to find a show with as many good classes of top quality animals. It is a fact that this show has gone down in numbers during the past few years, but it is also a fact that the same high quality has not gone down. A large number of national winners and national champions have come out of the New Jersey State Show in past years and there is every reason to believe that this will continue.

Atherton W. Hobler's Woodacres Farm took the top honors with grand champion and reserve champion. They also scored enough points to make them the Premier Exhibitor of the show. Clifton J. Wardell, first vice-president of the New Jersey G. B. A., had the pleasure of awarding the Premier Exhibitor banner to Mr. Hobler, who has won the banner more times than any other exhibitor at the New Jersey State Show. The grand champion cow exhibited by Mr. Hobler is Western Glow Fond Gay Duchess, the first place aged cow. She is a cow of exceptional quality throughout. The reserve champion was the first place two-year-old, Hominy Hill Beauty Rosebud, that was the top animal sold at the Hominy Hill Dispersal last June.

Jacob Tanis, Ideal Guernsey Farms, Augusta, was also a double winner in this year's show, and in more ways than one. Mr. Tanis' Ideal Guernseys scored very high throughout the show and brought him the Premier Breeder's banner and the New Jersey G. B. A.'s silver trophy for Premier Breeder and Owner. This is the second consecutive year in which Mr. Tanis has won this trophy. However, he has won it a total of five times since the trophy was originated in 1954 and this is more than any other exhibitor. Harvey Dreibelbis, chairman of the New Jersey G. B. A. Breed Promotion Committee, made the presentations to Mr. Tanis.

Mr. Tanis went home with the junior championship honors, having won this award with the first place junior yearling, Ideal's Trion's Jennifer. One of Mr. Tanis' grandchildren, Steven W. Tanis, Branchville, a junior exhibitor, had the thrill of standing in first place at the top of the open senior heifer calves with his own animal, Ideal's Trion's Maybelline. This also made her first in the junior division and Judge Colebank went on to make her junior champion of the Junior Show. Steve was also fortunate enough to win the senior and grand champion honors of the Junior Show with Ideal's Naomi, his first place three-year-old cow. James Simmons, Augusta, took reserve champion honors with his first place aged cow, Ideal's Superline's Nokomis.

Phillip Alampi, Secretary of the New Jersey Department of Agriculture, was on hand to present Steve Tanis his grand champion rosette. Steve also received the University of Pennsylvania Veterinary Student silver trophy for grand champion honors in the Junior Show.

There was a total of 22 exhibitors taking part in the show and it is hoped that even more will be encouraged to take part in next year's event.

Roger Strack, National fieldman, acted as clerk in the ring and presented the breeder's rosettes and the ribbons. Frank Wright, of the Extension Department at Rutgers University, helped clerk the Junior Show and distribute the ribbons. Janet McCormack, also of the Rutgers Extension Department, kept official score for the Premier Breeder, Premier Exhibitor and Premier Breeder and Owner awards. Louis Grunnger, Field Secretary of the New Jersey G. B. A., was superintendent.

Following is a list of awards:

Senior and Grand Champion Female
Western Glow Fond Gay Duchess, Atherton W. Hobler, Princeton.

Reserve Champion Female
Hominy Hill Beauty Rosebud, Atherton W. Hobler.

Junior Champion Female
Ideal's Trion's Jennifer, Jacob Tanis, Augusta.

Junior Heifer Calf
1, Ideal's PS' Kyna, Jacob Tanis; 2, Woodacres Mistress Victorine, Atherton W. Hobler; 3, Ideal's Icon Wren, Jacob Tanis.

Senior Heifer Calf
1, Ideal's Trion's Maybelline, Steven William Tanis, Branchville; 2, Mulhocaway Happy Katinka, Lloyd B. Wescott, Rosemont; 3, Ideal's Trion's Orpha, Jacob Tanis.

Junior Yearling Heifer
1, Ideal's Trion's Jennifer, Jacob Tanis; 2, Woodacres Mistress E. Daisy, Atherton W. Hobler; 3, Mulhocaway Bonnie Norette, Lloyd B. Wescott.

Senior Yearling Heifer
(Not in milk)
1, Woodacres Mistress Verna, Atherton W. Hobler; 2, Ideal's Royalty's Quince, Kathleen Tanis, Branchville; 3, Ideal's Frank's SW Susie, Jacob Tanis.

Cow, 2 Years and Under 3
(Not in milk)
1, Woodacres Mo Bondette, Atherton W. Hobler; 2, Ideal's Frank's Queenlie, Jacob Tanis; 3, Ideal's Teton's Charmaine, Jacob Tanis.

Cow, 2 Years and Under 3
(In milk)
1, Hominy Hill Beauty Rosebud, Atherton W. Hobler; 2, Ideal's Trion's Charlotte, Jacob Tanis; 3, Woodacres Champion Vickie, Atherton W. Hobler.

Cow, 3 Years and Under 4
1, Roetta Dariann, Atherton W. Hobler; 2, Ideal's Trion's Maggie, Jacob Tanis; 3, Mulhocaway Dame Teska, Lloyd B. Wescott.

Cow, 4 Years and Under 5
1, Woodacres Bonita Mo, Atherton W. Hobler; 2, Ideal's Kraft's Lady Kent, Jacob Tanis; 3, Woodacres Mo's Daylight, Atherton W. Hobler.

Cow, 5 Years and Over
1, Western Glow Fond Gay Duchess, Atherton W. Hobler; 2, Dewan Farms Princess Bondelle, Atherton W. Hobler; 3, Mulhocaway Lovely Nursemaid, Lloyd B. Wescott.

Junior Get of Sire
1, Jacob Tanis on get of Ideal's Trion; 2, Atherton W. Hobler on get of Woodacres Master Chief; 3, Lloyd B. Wescott on get of Mulhocaway Butterfat King Hal.

Get of Sire
1, Atherton W. Hobler on get of Moreau Farms Chief; 2, Jacob Tanis on get of Ideal's Trion; 3, Atherton W. Hobler and Lloyd B. Wescott on get of Fritzlyn Jeanette's Flash.

Produce of Dam
1, Atherton W. Hobler on produce of Leander Iris J.C. Bondie; 2, Jacob Tanis on produce of Ideal's Teton's Maybelline.

Best 3 Females
1, Jacob Tanis; 2, Atherton W. Hobler; 3, Lloyd B. Wescott.

Dairy Herd
1, Atherton W. Hobler; 2, Jacob Tanis; 3, Lloyd B. Wescott.

Premier Breeder
Jacob Tanis.

Premier Exhibitor
Atherton W. Hobler.

Premier Breeder and Owner
Jacob Tanis.

Junior Show

Senior and Grand Champion Female
Ideal's Naomi, Steven William Tanis, Branchville.

Reserve Champion Female
Ideal's Superline's Nokomis, James Simmons, Augusta.

Junior Champion Female
Ideal's Trion's Maybelline, Steven William Tanis.

Junior Heifer Calf
1, Laweca Billy Brenda, Larry Patter-

son, Skillman.

SENIOR HEIFER CALF

1, Ideal's Trion's Maybelline, Steven William Tanis; 2, Ideal's Trion's Nokomis, James Simmons; 3, Mulhocaway Actor's Laconia, Lee Paulmier, Stockton.

JUNIOR YEARLING HEIFER

1, Wardell's Lydia, Nancy L. Adams, Medford; 2, Ideal's Trillon's Chick, Jan Marie Tanis, Augusta; 3, Wardell's Virgel Manuela, Larry Patterson.

SENIOR YEARLING HEIFER
(Not in milk)

1, Ideal's Royalty's Quince, Kathleen Tanis, Branchville; 2, Mulhocaway Butterfat Haley, John E. Coleman, Stockton; 3, Hominy Hill Adrian Preamble, Mary E. Henisee, Medford.

COW, 2 YEARS AND UNDER 3

1, Ideal's Trion's Peggy, Emery Castimore, Jr., Augusta.

COW, 3 YEARS AND UNDER 4

1, Ideal's Naomi, Steven William Tanis.

COW, 5 YEARS AND OVER

1, Ideal's Superline's Nokomis, James Simmons.

FITTING AND SHOWING

William Paulmier, Stockton.

Michigan's Upper Peninsula State Fair

By CHARLES J. LITTLE,
Extension Dairyman

MICHIGAN's Upper Peninsula State Fair, Escanaba, was the pleasant setting for one of the best Guernsey shows in the memory of the younger breeders. Guernseys were shown on August 18, and were judged by Dr. Eugene Starkey, University of Wisconsin Extension Dairyman. The show moved along rapidly as the judge did a well-reasoned job of placing the 120 head paraded before him.

The classes were generally dominated by the Johnson family herd, of Escanaba, the Klein family herd, of Wallace, and the Alex Cottle herd of Pickford, as well as several outstanding 4-H animals.

Following is a list of awards:

JUNIOR AND GRAND CHAMPION BULL

Cloverleaf Clara's King, Betty Lou Johnson, Escanaba.

SENIOR CHAMPION BULL

Cloverleaf Daisy's Joe, Elmer Johnson, Escanaba.

SENIOR AND GRAND CHAMPION FEMALE

Cloverleaf Blanche's Frances, Barbara Lynn Johnson, Escanaba.

JUNIOR CHAMPION FEMALE

Kleindell Penny Ella, Marvin Klein, Wallace.

BULL, 18 MONTHS AND UNDER 2 YEARS

1, Cloverleaf Clara's King, Betty Lou Johnson.

BULL, 2 YEARS AND UNDER 3

1, Cloverleaf Daisy's Joe, Elmer Johnson.

HEIFER CALF, 4 MONTHS AND UNDER 7

1, Cloverleaf Georgia Monica, Bertha Lee Johnson Seger, Wells; 2, Cloverleaf Inco's Maude, Elmer Johnson.

HEIFER CALF, 7 MONTHS AND UNDER 12

1, Kleindell Myra Cindy, Sheldon Klein, Wallace; 2, Kleindell Penny Sherrie, Marvin Klein; 3, Cloverleaf Nanna's Lisa, Elmer Johnson.

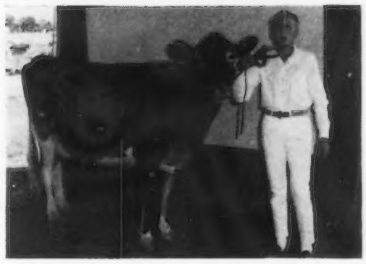

Steven Tanis, Branchville, N. J., with Ideal's Naomi, senior and grand champion female at the New Jersey Junior Show and the New Jersey 4-H Dairy Show.

HEIFER, 1 YEAR AND UNDER 18 MONTHS

1, Sandymae, Fred Smith, Soo; 2, Evergreen Knoll Susielee, Sandra Kaunisto, Soo; 3, Cloverleaf Hilda's Lillie, Barbara Lynn Johnson.

HEIFER, 18 MONTHS AND UNDER 2 YEARS

1, Kleindell Penny Ella, Marvin Klein; 2, Cloverleaf Beat K Beatrice, Elmer Johnson; 3, Kleindell Gloria Bonnie, Marvin Klein.

COW, 2 YEARS AND UNDER 3

1, Kleindell Polly Nancy, Marvin Klein; 2, Kleindell Debbie Nina, Dennis Klein, Wallace; 3, Evergreen Knoll Cinday, Dana B. Cottle, Soo.

COW, 3 YEARS AND UNDER 4

1, Hi Hope's Rose Khen, Sheldon Klein; 2, Evergreen Knoll Sandy, Cheryl Cottle, Soo; 3, Cloverleaf Dora's Joy, Bertha Lee Johnson Seger.

COW, 4 YEARS AND UNDER 5

1, Cloverleaf Fashion Halo, Barbara Lynn Johnson; 2, Cloverleaf Clara's Honey, Betty Lou Johnson; 3, Cloverleaf Betty's Iris, Bertha Lee Johnson Seger.

COW, 5 YEARS AND UNDER 9

1, Cloverleaf Blanche's Frances, Barbara Lynn Johnson; 2, Kleindell Polly Penny, Marvin Klein; 3, Kleindell Debbie Myra, Sheldon Klein.

COW, 9 YEARS AND OVER

1, Cloverleaf Betty's Clara, Betty Lou Johnson; 2, Cloverleaf Silver's Dora, Bertha Lee Johnson Seger; 3, Cloverleaf Silver's Bliss, Bertha Lee Johnson Seger.

GET OF SIRE

1, Elmer Johnson on get of Colbys Bachelor; 2, Betty Lou Johnson on get of Colbys Bachelor; 3, Bertha Lee Johnson Seger on get of Colbys Bachelor.

PRODUCE OF DAM

1, Bertha Lee Johnson Seger on produce of Maxine's Betty of Cloverleaf; 2, Bertha Lee Johnson Seger on produce of Chesterback Linty Silver; 3, Marvin Klein on produce of Kleindell Wanda's Polly.

BEST 3 FEMALES

1, Marvin Klein; 2, Bertha Lee Johnson Seger; 3, Elmer Johnson.

COUNTY HERD

1, Delta; 2, Menominee; 3, Chippewa.

Michigan Junior Show

By DAVID J. KJOME

THE Michigan Junior Guernsey Show was held on September 2 on the campus of Michigan State University, East Lansing, three days following the Michigan State Fair at Detroit. The 62-head show represented a normal sized show, which was placed by Elton Smith, Med-O-Bloom Farm, Caledonia.

The Michigan G. B. A. has annually supported this show by providing ribbons in each class; Guernsey T-shirts to the boys, and head scarves to the girls; a model cow each to the exhibitors of the junior and senior champion; a trophy to the winning showman in each section, and a jacket to the winning exhibitor in each class. These awards were presented by Walter Frahm, secretary of the Michigan G. B. A., and Dwain Dancer, chairman of the Youth Committee, assisted by Miss Estella Patton, Albion, Guernsey Queen.

Thirty-seven head made up the junior female classes, and Judge Smith found his junior champion in the senior yearling class, Golden Flow Pat's Cleopatra, shown by Patricia Deeg, Mason. "Cleopatra" was a repeat winner, as the same honor was bestowed upon her as a senior calf. She was also named reserve grand champion of the show. In the milking classes, Watson Magar Gerry was senior and grand champion for her owner, Betty Jo Watson, Hemlock. She also was a repeat winner, as the honor was bestowed upon her as a three-year-old. Carol Curtis, Stockbridge, showed the first place produce of dam. In the county herds, Ingham was first, followed by Saginaw and Ionia.

The showmanship contest was conducted after all the classes were placed. The junior division was won by Kenneth Muller, followed by Norma Jean Rader, Howard City, and Carol Hunsberger, Ionia. The senior division was won by Estella Patton, with Pat Deeg and Phyllis AcMoody, Union City, providing the competition in that order.

Following is a list of awards:

SENIOR AND GRAND CHAMPION FEMALE

Watson Magar Gerry, Betty Jo Watson, Hemlock.

JUNIOR AND RESERVE GRAND CHAMPION FEMALE

Golden Flow Pat's Cleopatra, Patricia Deeg, Mason.

JUNIOR HEIFER CALF

1, Rushcreek T. B. Vicki, Ken Muller, Coopersville; 2, Dendel's Orchards F. Prinella, Deborah Dendel, Allegan; 3, Tarbottom Maxim Clarissa, Carol Curtis, Stockbridge.

SENIOR HEIFER CALF

1, Elmwood's Dorothy, Joe Frahm, Frankenmuth; 2, Kosters Queen Ann, Rodney Cortright, Albion; 3, Clear Acres Maidens Polly, Judy Johnson, Coopersville.

JUNIOR YEARLING HEIFER

1, Tarbottom Snowdrop Predicate, Carol Curtis; 2, Elmwood's Cana, Gary Turner, Hemlock; 3, Erskine's Rose Bambi, Danny Erskine, Hemlock.

SENIOR YEARLING HEIFER

1, Golden Flow Pat's Cleopatra, Patricia Deeg; 2, Car-Dale Elva Lotus, Carol Hunsberger, Ionia; 3, Lockshore Masterblend Deryl, Dave Shilton, Nashville.

(*Please turn to page* 479)

"HONORS DAY" *at Dairy Shrine Club*

During "Honors Day," on October 5, at Waterloo, Iowa, members of the internationally recognized Dairy Shrine Club paid tribute to five dairy leaders of the past and present.

In a traditional "Guest of Honor" ceremony, the portrait of one of the nation's top contemporary leaders was unveiled, bringing to 22 the number so honored since 1949. In the same ceremony, the portraits of four others were unveiled in the Shrine's Pioneer Room, where in recent years similar posthumous recognition has been accorded 119 other pioneers. Contributions of those honored have been of major and lasting importance in areas of breed improvement, science, education, medicine, communication, and in the development of improved dairy products.

The 1965 Guest of Honor was Harold R. Searles (retired), Minnesota Extension Dairyman for almost four decades. During these years, Prof. Searles contributed immeasurably to the advancement of dairying in Minnesota.

In the twenties, by conducting feeding schools, he almost completely changed feeding practices on Minnesota farms. In the thirties, he developed and helped execute a Better Sire Program. He reorganized the 4-H Dairy Program by putting increased emphasis on production records. He was the leader in organizing cooperative artificial breeding associations; and, more than anyone else, he is credited with rallying the support of Minnesota creameries behind an organization which subsequently became the American Dairy Association.

Harold R. Searles has exerted wide influence on all phases of the dairy business. He has championed quality milk programs on farms, in creameries, and in milk plants. He has judged dairy cattle shows in all parts of the country, and he is an official classifier for the Brown Swiss breed. For more than 25 years, he was Superintendent of the Cattle Department at the National Dairy Cattle Congress.

Harold Searles was born and raised on a farm near Elgin, Minnesota. He earned his Bachelor of Science Degree at the University of Minnesota in 1917. After serving as an instructor for one year, he resigned to enlist in the U. S. Marine Corps. Following World War I, he was employed as Manager of Grahamholm Farm's famous registered Holstein-Friesian herd at Rochester, Minnesota. On July 1, 1921, he went to Iowa State University to take charge of the dairy extension program, and in December, 1922, he returned to his Alma Mater as Extension Dairyman, a position he held until his retirement on July 1, 1960.

Pioneers named for posthumous recognition during the ceremony included *Dr. Ernest C. Duebler* (1889-1964), born near Tunkhannock, Pa., actively engaged in breeding Ayrshire cattle for 56 years; Director of Ayrshire Breeders' Association for 30 years, and President 1946-48; nationally recognized for his work in field of veterinary medicine. *Axel Hansen* (1887-1964), outstandingly active in Holstein-Friesian affairs for more than 50 years; recognized internationally as a top judge of dairy cattle; coauthored the True Type program developed by the Holstein-Friesian Association of America; knighted by King Frederick of Denmark for his lifelong efforts in improving relations between the United States and his native Denmark. *C. W. Horr* (1837-1894), native of Ohio, contributed greatly to development of butter and cheese industry in the Midwest; one of the earliest breeders of Holstein-Friesian cattle, and one of the first to use Advance Registry testing; President Holstein-Friesian Association of America in 1892. *Col. George E. Waring* (1833-1898), native of Poundridge, N. Y.; organizer and initial secretary of the American Jersey Cattle Club; manager of the farm of the famous Horace Greeley; manager of Ogden Farm, Newport, R. I., 1867-77; longtime member of National Health Board as sanitary and drainage engineer.

New Cookbook Being Readied

A new cookbook featuring dairy foods will be published by the American Dairy Association on January 1, 1966. The book is designed to appeal to homemakers who want to please their families with good basic foods served in new and different ways.

ADA's director of home economics, Marguerite Gustafson, says the dairy cookbook will be complete from appetizers to desserts. The first sixteen of the book's 192 pages will contain basic information about dairy foods—how to identify them, how to store them, how to handle and cook them for best results.

Miss Gustafson says the dairy cookbook will have a washable hard cover, and it will be spiral bound so it will lie flat. Also, there will be an easel attachment that will hold the book in an easy-to-read position.

The new cookbook will tell what dairy dishes are well suited to freezing, and it will suggest how to use the newest convenience foods when preparing dairy dishes. Four color illustrations will introduce each chapter. Between four and five hundred of the best of ADA's kitchen tested recipes will be included in the book.

New York State has its first full-time extension veterinarian assigned to the New York State Veterinary College, Cornell University. Dr. N. Pruce Haynes, owner and operator of Millerton, N. Y., Veterinary Hospital until last year, has been named to the newly created position. His job is to keep owners of farm animals throughout the state informed of the latest advances in veterinary medicine. The position was created because of the vital need to keep New York's farm animals healthy for economic and public-health reasons.

Dr. Haynes will help organize professional short courses, seminars, and conferences; will attend local, state and national veterinary meetings; will prepare newsletters for practitioners, and will be liaison between veterinarians in the field and scientists at the college.

He also will promote herd-health management procedures for disease prevention, will stress leadership training, encourage local veterinarians to meet and cooperate with county agents, and will prepare bulletins for distribution to agents, among other things.

Field Days, Meetings and Shows

Northeastern Indiana Show

By Robert E. Jones

The Northeastern Indiana Guernsey District Show was held on August 19 in conjunction with the Noble County Fair, Kendallville. Jack Albright, from Purdue University, Lafayette, was judge for the event.

The bull classes were light. However, Judge Albright had good quality in all of his champions. The junior champion bull was the first prize senior yearling, Valley Set Nance's Alix, shown by Russell Wenger and Son, Goshen. "Alix" was also named reserve grand champion bull. The senior and grand champion bull was the first prize aged bull, Valley Set Financier's Artist, also shown by Russell Wenger and Son.

The young female classes brought out larger numbers, with a total of 43 head being eligible for junior champion female honors. It was in the largest class of the day, that of senior heifer calves, that Judge Albright found his junior champion, Valley Set Artist's Judith, exhibited by Russell Wenger and Son. Mr. Wenger was awarded the Indiana G. B. A. Trophy for the best junior female bred and owned by exhibitor.

The milking classes, light in number, exhibited good quality. The first prize four-year-old, Maurana F. Butterfat Ginny, shown by Dr. M. L. Weldy, Goshen, was selected as senior and grand champion. Dr. Weldy was awarded the trophy by the Indiana G. B. A. for the best senior animal bred and owned by exhibitor. The reserve grand champion female was the first prize aged cow, Lookwell B. Ellen, shown by Mr. and Mrs. Everett Eby, Elkhart.

The show was clerked by Lester Keefer, and ribbons were passed out by Miss Melody Bortner, Albion.

Following is a list of first place winners:

Senior and Grand Champion Bull
Valley Set Financier's Artist, Russell Wenger and Son, Goshen.

Junior and Reserve Grand Champion Bull
Valley Set Nance's Alix, Russell Wenger and Son.

Senior and Grand Champion Female
Maurana F. Butterfat Ginny, Dr. M. L. Weldy, Goshen.

Reserve Grand Champion Female
Lookwell B. Ellen, Mr. and Mrs. Everett Eby, Elkhart.

Junior Champion Female
Valley Set Artist's Judith, Russell Wenger and Son.

Junior Bull Calf
Entry, Leonard Poppy, Kendallville.

Senior Bull Calf
Entry, Russell Wenger and Son.

Senior Yearling Bull
Valley Set Nance's Alix, Russell Wenger and Son.

Aged Bull
Valley Set Financier's Artist, Russell Wenger and Son.

Junior Heifer Calf
Entry, William T. Franks and Family, Wawaka.

Short-aged Senior Heifer Calf
Entry, Russell Wenger and Son.

Senior Heifer Calf
Valley Set Artist's Judith, Russell Wenger and Son.

Junior Yearling Heifer
Entry, William T. Franks and Family.

Senior Yearling Heifer
Entry, Lester Keefer, Wawaka.

Cow, 2 Years and Under 3 (Not in milk)
Entry, Russell Wenger and Son.

Cow, 2 Years and Under 3 (In milk)
Entry, William T. Franks and Family.

Cow, 3 Years and Under 4
Entry, Russell Wenger and Son.

Cow, 4 Years and Under 5
Maurana F. Butterfat Ginny, Dr. M. L. Weldy.

Aged Cow
Lookwell B. Ellen, Mr. and Mrs. Everett Eby.

Best Uddered Cow
Entry, Dr. M. L. Weldy.

Junior Get of Sire
Russell Wenger and Son.

Produce of Dam
Russell Wenger and Son.

Dairy Herd
Dr. M. L. Weldy.

Premier Exhibitor
Russell Wenger and Son.

Bucks County, Pa., Show

Newtown, Pa., August 19

Judge: William F. Greenawalt

Senior and Grand Champion Female
Whitebry Polly II, Paul S. Bryan, Perkasie.

Junior and Reserve Grand Champion Female
Norren Romulus' Minnie, Warren Queripel and J. Norman Leedom, Pipersville.

Grand Champion 4-H Female
Norren P. Amanda, Larry Wayne Queripel, Pipersville.

Junior Heifer Calf
1, Norren A. Bess, Larry Wayne Queripel; 2, High Point G Duchess, Mahlon S. Swartley, Quakertown.

Intermediate Heifer Calf
1, Norren R. Mary, Cheryle Ann Queripel, Pipersville; 2, Maple Knoll Neptune's Edna, Richard O. Smith, New Hope; 3, Norren A. Rachel, Barbara Joyce Queripel, Pipersville.

Senior Heifer Calf
1, Norren Romulus' Minnie, Warren Queripel and J. Norman Leedom; 2, Norren Romulus' Silvia, Warren Queripel and J. Norman Leedom; 3, Whitebry Onward's Roxie, Paul S. Bryan.

Junior Yearling Heifer
1, High Point G Sybil, Mahlon S. Swartley; 2, High Point Gourmets' Jane, Mahlon Arthur Swartley, Quakertown; 3, Star Valley Dulcimer, Edward J. Twining, Newtown.

Senior Yearling Heifer
1, Norren C. Babe, Warren Queripel and J. Norman Leedom; 2, High Point G. Marilyn, Mahlon S. Swartley; 3, Sunset View Mayetta, Richard Ballard, Newtown.

Cow, 2 Years and Under 3
1, High Point King's Princess, Mahlon Arthur Swartley; 2, High Point Fancy, David Allen Swartley, Quakertown; 3, Norren Valor's Margaret, Cheryle Ann Queripel.

Cow, 3 Years and Under 4
1, Whitebry Sandee, Paul S. Bryan; 2, Norren P. Amanda, Larry Wayne Queripel; 3, Long Lane Gourmet's Agatha, Mahlon S. Swartley.

Cow, 4 Years and Under 5
1, Whitebry Polly II, Paul S. Bryan; 2, Norren A. Margot, Cheryle Ann Queripel.

Cow, 5 Years and Under 9
1, Whitebry Majorette III, Paul S. Bryan; 2, High Point Emerald, Mahlon S. Swartley; 3, High Point Queenie, Mahlon S. Swartley.

Cow, 9 Years and Over
1, Windridge Summers Queen, Mahlon S. Swartley.

Best Uddered Cow and Best Female Bred and Owned by Exhibitor In Open Classes
Whitebry Polly II, Paul S. Bryan.

Junior Get of Sire
1, Warren Queripel and J. Norman Leedom on get of Belle Terre Romulus; 2, Mahlon S. Swartley on get of Golden Harvest King's Gourmet.

Produce of Dam
1, Mahlon S. Swartley on produce of Windridge Summers Queen; 2, Paul S. Bryan on produce of Whitebry Majorette.

Breeder's Herd
1, Paul S. Bryan; 2, Warren Queripel and J. Norman Leedom; 3, Mahlon S. Swartley.

Premier Exhibitor
Mahlon S. Swartley.

Michigan Annual Guernsey Picnic

By David J. Kjome

Approximately 200 persons braved the mid-90 degree temperature to attend the Michigan annual Guernsey picnic at Lockshore Farms, near Hickory Corners, on August 14. Jim and Alice Fish served as gracious hosts, with the herd and farm presented in top form. The interest and enthusiasm displayed at this event once again bore out the fact that the Guernsey barometer is on the rise in Michigan. It was most gratifying to see the number of young folk in attendance.

The day's activities commenced at noon with a delicious potluck lunch. Milk and ice cream were furnished by the host. The program was under the direction of Harold Shook, President of the Michigan G. B. A., who first introduced Jim Fish. Jim welcomed the group and invited all to inspect the Lockshore herd. Mrs. Betty Kroenke, Hickory Corners, was then introduced along with her highly trained Doberman Pinscher named "Val." They put on a 15-minute dog obedience act, which was of interest to both young and old.

Rich Christie, of Victoria, Australia, owner of a 60-cow herd of registered Jerseys in his native land, was introduced and gave a most interesting and educational 10-minute talk on dairying in Australia. Mr. Christie presently resides with his son in Lansing where he is enrolled in the Graduate College of Veterinary Medicine. He is on a three months stay in the United States and is taking in as many dairy events as possible. The crowd was indeed fortunate and honored to have a man of his distinction present.

The five candidates in contention for State Guernsey Queen were introduced by Mrs. Sally Frahm, Frankenmuth. They were: Alice Erskine, Hemlock; Estella Patton, Albion; Tonya Dendel, Allegan; Cheri Lambert, McBain, and Rosalie Kirklin, Kalamazoo. Mrs. Frahm proclaimed Estella Patton, daughter of Mr. and Mrs. Wilbur Patton, the winner, and she was crowned by Miss Sally Stroud, Marion.

Dave Kjome, Golden Guernsey fieldman in Michigan, made a few comments. He reminded Guernsey breeders and friends of the upcoming activities, and urged all to attend as many as possible.

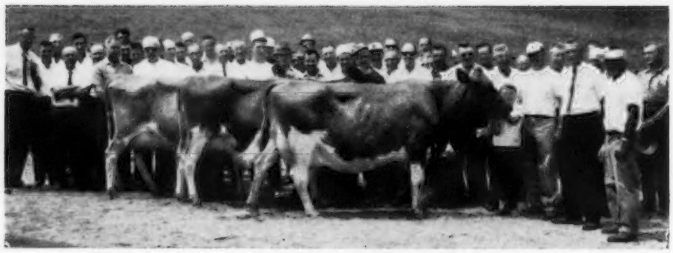

Participants in the Pennsylvania Judging School, with first place winners in three classes: Spring Lane King's Lou Ann, two-year-old; Spring Lane Gabriel's Linda, three-year-old, and Mannington Creek Matty, aged cow, grand champion of the School.

Pennsylvania Judging School

By Wm. H. Juzi

The facilities were of the best, the weather was fine, and the judge was 100 per cent right! But the classes were tough at the Annual Pennsylvania Judging School held on August 6 at the farm of Steele and Eugene Thompson, Marion Center, Indiana County.

Promptly at 8:30, 51 contestants started placing the first class, and judging didn't stop until one o'clock. Classes presented were calf, senior yearling, junior champion, two-year-old, three-year-old, four-year-old, aged, senior champion, get of sire, and produce of dam.

Judge Harry F. Roth, Assistant Manager and Breed Programs Director of the Atlantic Breeders Coop., after placing each class, gave very convincing reasons. The participants were asked by Roger Strack, National fieldman, who was master of ceremonies, to challenge the placings or give reasons why they would make a different line-up. This all added up to a very educational day for those who were fortunate enough to participate in the school.

The evening before, at the Holiday Inn in Indiana, the group had an opening session with Harry Roth, who very ably discussed judging, ring procedure, and the importance of various characteristics or components of the dairy cow.

Local FFA boys did a fine job in leading the cattle, and everyone expressed appreciation for the contributions of the owners and helpers to make the School a success. Nelson Witmer, East Malta Farm, Dalmatia, Pa., announced that he would offer his facilities for a similar School next year. The charge to attend such a School is $5.00, which partially covers the cost. It seems a pity that so many breeders do not take one day off a year to attend such an educational event.

The first nine placings in order, were: John Marchezak, Bentleyville; Bill Walton, Greensburg; Lee Yost, Muncy; W. H. Cloninger, Penn State University; Leo Rutter, York; K. L. Witmer, Dalmatia; W. P. Anderson, Penn State University; Joe Taylor, Penn State University, and Winslow Towle, Newtown Square.

The Thompsons have a herd of 150 purebred Guernseys, of which 75 are in milk. They have an ideal pole-type setup, which is operated most efficiently. This 254-acre farm is located in a beautiful section of Indiana County. Anyone interested in this type of dairy setup should certainly pay them a visit and learn firsthand of this fine operation.

MICHIGAN PARISH SHOWS

By David J. Kjome

Southeast

A large group of exhibitors, as well as a good crowd of spectators, were on hand to see Lewis Boyd, 4-H Dairy Extension Specialist at Michigan State University, place Guernseys at the Southeast Parish Show on August 7. The event was held at the fairgrounds in Marshall.

Activities commenced with a noon potluck meal, with Ken Vogt, Albion, serving as master of ceremonies. This parish is unique in that a sale is always held in conjunction with the show and a 10 per cent sales commission is charged on each animal to finance the show. Harold Dancer, Jackson, long-time Guernsey breeder, gave his services as auctioneer and provided real entertainment and enthusiasm to the sale. The six head averaged $195.00, with Jonnie and Barb Morris, Vermontville, consigning the top animal, Ivy Lane E. Rosette, going to his brother, Robert Morris, Grand Ledge, at $260.

Forty-eight head were paraded before Judge Boyd, down 17 over last year, but the quality ran deep in all classes. The 4-H boys and girls added much to the show, and are to be commended for the manner in which they presented both themselves and their animals.

The junior champion bull was a junior yearling, Wal-Green Jack, from Ken Vogt. A young, Guernsey-minded youth, Steve Shook, Quincy, paraded his aged bull, Maylee Manor Fame, to the senior and grand champion male of the show.

It was a "hay day" for Patricia Deeg, Mason, and her big upstanding senior yearling, Golden Flow Pat's Cleopatra, as they swept both the junior and grand champion female honors. "Cleopatra" was junior champion at the 1964 state 4-H show as a senior calf and will be a tough competitor for the honor again this year. Cowham Farm Masters Molly, under the guidance of Steve Shook, took senior champion honors.

Following is a list of first place awards:

SENIOR AND GRAND CHAMPION BULL
Maylee Manor Fame, Steve Shook, Quincy.
JUNIOR CHAMPION BULL
Wal-Green Jack, Ken Vogt, Albion.
JUNIOR AND GRAND CHAMPION FEMALE
Golden Flow Pat's Cleopatra, Patricia Deeg, Mason.
SENIOR CHAMPION FEMALE
Cowham Farm Masters Molly, Steve Shook.
BULL CALF
Maylee Manor Emperor, Steve Shook.
JUNIOR YEARLING BULL
Wal-Green Jack, Ken Vogt.
BULL, 3 YEARS AND OVER
Maylee Manor Fame, Steve Shook.
JUNIOR HEIFER CALF
Wal-Green Jeds Penny, Ken Vogt.
SENIOR HEIFER CALF
Springmeadow Aces Tess, Harold Shook, Quincy.
JUNIOR YEARLING HEIFER
Tarbottom Snowdrop Predicate, Carol Curtis, Stockbridge.
SENIOR YEARLING HEIFER
Golden Flow Pat's Cleopatra, Patricia Deeg.
COW, 2 YEARS AND UNDER 3
Cowham Farm Financier Lyrene, Wilbur Patton, Albion.
COW, 3 YEARS AND UNDER 4
Lockshore L.V. Rosetime, Estella Patton, Albion.
COW, 4 YEARS AND UNDER 5
Maylee Manor Delores, Harold Shook.
AGED COW
Cowham Farm Masters Molly, Steve Shook.
SENIOR GET OF SIRE
Harold Shook on get of Maylee Manor Fame.
PRODUCE OF DAM
Harold Shook on produce of Maylee Manor Pixie.
BEST 3 FEMALES
Steve Shook.
COUNTY HERD
Branch County.

Following is a list of buyers and consignors in the sale:

Robert F. Morris, Grand Ledge, Mich.
Ivy Lane E. Rosette $260
(Consigned by Jonnie and Barb Morris, Vermontville)
Estella Patton, Albion, Mich.
Charlotte's Mert's Star 185
(Consigned by Lew Young, Charlotte)
Wilbur Patton, Albion, Mich.
Maylee Manor N.C. Theola 195
(Consigned by Harold Shook, Quincy)
Wal-Green Jed's Onalee 150
(Consigned by Ken Vogt, Albion)
Harold Shook, Quincy, Mich.
Spring Meadow Ace's Tess 200
(Consigned by Ed and Lena DeLamater, Grand Ledge)
Kenneth R. and Peggy Vogt, Albion, Mich.
Heifer 180
(Consigned by Harold Shook, Quincy)

Saginaw Valley

Dark clouds hovered over the fairgrounds in Saginaw on August 9 but they failed to put a damper on the spirit and enthusiasm of the exhibitors and spectators gathered to witness the parish show. Sixty-eight head, up 11 over last year, paraded before the keen eye of Murray Longwill, herdsman at Power Jersey Farm, Galloway, Ohio.

The bull classes were completed before lunch, with Elmwood's Alex, owned by Elmwood Farm, Frankenmuth, emerging as junior champion. A sharp, upstanding and smooth junior two-year-old, Elmwood's Duane, was winner of his class and later tapped as senior and grand champion. Elmwood Farm secured a monopoly on the bull classes as they garnered the blues in all five classes.

The seven individual female classes saw the ribbons divided among five different exhibitors. A young 4 H'er, Betty Jo Watson, Hemlock, paraded her aged cow, Watson Magar Gerry, in her wedding clothes and she was selected as senior and grand champion female of the show. She was also named as champion 4-H animal and was a real asset to her owner in winning the senior 4-H showmanship contest. Garners Bill's Rita, a heifer calf shown by Waldo Garner, Vassar, copped the junior championship honors.

The show moved along very smoothly, thanks to Mrs. Waldo Garner who listed the entries and recorded the winnings. Alice Erskine, Saginaw Valley Parish Queen, handed out the ribbons and trophies.

Following is a list of first place awards:

SENIOR AND GRAND CHAMPION BULL
Elmwood's Duane, Elmwood Farm, Frankenmuth.
JUNIOR CHAMPION BULL
Elmwood's Alex, Elmwood Farm.
SENIOR AND GRAND CHAMPION FEMALE
Watson Magar Gerry, Betty Jo Watson, Hemlock.
JUNIOR CHAMPION FEMALE
Garners Bill's Rita, Waldo Garner, Vassar.
BULL CALF
Entry, Elmwood Farm.
JUNIOR YEARLING BULL
Elmwood's Donald, Elmwood Farm.
SENIOR YEARLING BULL
Elmwood's Alex, Elmwood Farm.
BULL, 2 YEARS AND UNDER 3
Elmwood's Duane, Elmwood Farm.
BULL, 3 YEARS AND OVER
Lockshore Masterblend Knight, Elmwood Farm.
HEIFER CALF
Garners Bill's Rita, Waldo Garner.
JUNIOR YEARLING HEIFER
Elmwood's Agatha, Elmwood Farm.
SENIOR YEARLING HEIFER
Claw Acres Nance Jan, Walter and Lyle Jackson, Caro.
COW, 2 YEARS AND UNDER 3
Elmwood Agnes, Elmwood Farm.
COW, 3 YEARS AND UNDER 4
Watson Hero Kay, Betty Jo Watson.
COW, 4 YEARS AND UNDER 5
Erskines Kitty's Rose, Dan Erskine, Hemlock.
AGED COW
Watson Magar Gerry, Betty Jo Watson.
SENIOR GET OF SIRE
Elmwood Farm on get of Elmwood's Colonel.
PRODUCE OF DAM
Elmwood Farm on produce of Honeybees Aggie.
BEST 3 FEMALES
Warren Watson, Hemlock.
JUNIOR SHOWMANSHIP
Tom Turner, Hemlock.
SENIOR SHOWMANSHIP
Betty Jo Watson.

Grand Rapids

The Ottawa County Fairgrounds, at Marne, was the site of the Grand Rapids Parish Show on August 18. Ninety-five head paraded before the fast but thorough judge, Walter Frahm, Frankenmuth. The number showed an increase of 39 over last year, and goes down in the books as one of the largest shows ever held in the district. The blues and championship ribbons were dominated by Lockshore Farms, Hickory Corners, and Lyrene Farm, Ionia, but there would not have been a show without the Edison, Jenison, Johnson, Modderman, and Woodworth herds which added much quality, interest and support to make the show a success.

The day's activities commenced at noon with a bounteous potluck meal, followed by a few comments from Mr. Guernsey himself, Art Edison, Grand Rapids. The judging began at 12:45 p.m. The bull show brought out 14 animals, and the individual classes were dominated by "hard to beat" Lyle Hunsberger, who won four, and Lockshore, one. Lyrene Maestro's Margo, a big, upstanding junior yearling, walked off with the junior championship ribbon, while Lockshore K. Foresquire, a junior three-year-old, had the size, scale, smoothness, and sharpness to walk off with senior and grand champion honors.

The classes of the fairer sex opened with 24 heifer calves, and the quality ran deep, as was true in all the classes. The winner of this class, Lockshore Nance Barbette, a big growthy open heifer, provided enough class and style to cop the junior championship. Barbette's dam, Lockshore Masterblend Barb, a big, good uddered three-year-old, recently fresh and proud of her daughter's winnings, was hailed as queen of the day. "Barb" headed her class and was tapped as senior and grand champion.

The young 4-H boys and girls added much to the entire show with their well-fitted animals and the climax of the show came in the junior and senior showmanship classes. Young, good looking and neatly dressed Ken Muller, Coopersville, provided more of everything to win the junior showmanship with his well-groomed and trained junior calf. This is Ken's first Guernsey which he recently purchased from Harold Jenison and Sons, and her dam topped the Michigan Sale a month ago. That's the kind we need to start these young 4-H boys and girls with in their projects.

Tragedy struck about 1:00 p.m. as eight-year-old Rick Jenison, son of the Dick Jenisons, darted from a building and ran broadside into a car. He was moved to the hospital in an ambulance with his pelvis broken in two places and back injuries. We are happy to report he is on the road to recovery.

A big thank you must go to Mrs. Dorothy Jenison for the fine and efficient manner in which she handled the entries and clerked the show.

Following is a list of awards:

Senior and Grand Champion Bull
Lockshore K. Foresquire, Jim Fish, Hickory Corners.

Junior Champion Bull
Lyrene Maestro's Margo, Lyle Hunsberger, Ionia.

Senior and Grand Champion Female
Lockshore Masterblend Barb, Jim Fish.

Junior Champion Female
Lockshore Nance Barbette, Jim Fish.

Bull Calf
1, Lyrene Nellies Nance, Lyle Hunsberger; 2, Woodworth L.B.J., Earl Woodworth, Grand Rapids; 3, Lockshore Nance Lancelot, Jim Fish.

Junior Yearling Bull
1, Lyrene Maestro's Margo, Lyle Hunsberger; 2, Lockshore Dena's Masterblend, Harold L. Jenison, Jenison.

Senior Yearling Bull
1, Lyrene Emory's Beacon, Lyle Hunsberger; 2, Roses Dispatch, Clyde Johnson, Coopersville.

Bull, 2 Years and Under 3
1, Lyrene Sultan Mars, Lyle Hunsberger.

Bull, 3 Years and Over
1, Lockshore K. Foresquire, Jim Fish; 2, Lyrene May Rose Virgil, Lyle Hunsberger.

Heifer Calf
1, Lockshore Nance Barbette, Jim Fish; 2, Lyrene Prince's Bessie, Lyle Hunsberger; 3, Clear Acres Fannys Connie, Clyde Johnson.

Junior Yearling Heifer
1, Lockshore Foresquire Abigail, Jim Fish; 2, Lockshore Nance Alice, Jim Fish; 3, Lyrene Prince's Anita, Lyle Hunsberger.

Senior Yearling Heifer
1, Lyrene Prince's Polly, Lyle Hunsberger; 2, Lyrene Prince's Hester, Lee Hunsberger, Ionia; 3, Dendel's Orchards Heather, Jack Dendel, Allegan.

Cow, 2 Years and Under 3
1, Lyrene Prince's Inez, Lee Hunsberger; 2, Lockshore M. Tanica, Jim Fish; 3, Lyrene Princes Pearl, Lyle Hunsberger.

Cow, 3 Years and Under 4
1, Lockshore Masterblend Barb, Jim Fish; 2, Lockshore M Katrinka, Jim Fish; 3, Lyrene Maestro's Sno-Bell, Lyle Hunsberger.

Cow, 4 Years and Under 5
1, Lyrene May Rose Shirley, Lyle Hunsberger; 2, Lockshore L. V. Alvina, Harold Jenison and Sons, Jenison; 3, Dendel's Orchards M. Ruth, Tonya Dendel, Allegan.

Aged Cow
1, Deanna's Beau, Carol Hunsberger, Ionia; 2, Lyrene Maestro's Dora, Lyle Hunsberger; 3, Lockshore Major Tamie Lynn, Tamie Fish, Hickory Corners.

Junior Get of Sire
1, Lyle Hunsberger on get of Lyrene May Rose Prince; 2, Jim Fish on get of Norgert's Royal Nance; 3, Clyde Johnson on get of Lockshore B. Western.

Senior Get of Sire
1, Jim Fish on get of Lockshore Masterblend; 2, Lyle Hunsberger on get of Lyrene May Rose Prince; 3, Henry Modderman, Marne.

Produce of Dam
1, Lyle Hunsberger on produce of Lyrene Emory's Nellie; 2, Lyle Hunsberger on produce of Deanna's Girl of Meadow Lane; 3, Jim Fish.

Best 3 Females
1, Lyle Hunsberger; 2, Henry Modderman; 3, Art Edison, Grand Rapids.

Dairy Herd
1, Lyle Hunsberger; 2, Jim Fish; 3, Henry Modderman.

Junior Showmanship
1, Ken Muller, Coopersville; 2, Carol Modderman, Marne; 3, Carol Hunsberger.

Senior Showmanship
1, Ruth Modderman, Marne; 2, Jim Shade, Lowell; 3, Tom Woodworth, Grand Rapids.

Southwest

The 28th annual Southwest Michigan Guernsey Breeders Show was held at the County Fairgrounds, Kalamazoo, on August 28. Sixty-one head were in contention for prizes and money, down over 35 from the previous year. Lewis Boyd, 4-H Dairy Extension from Michigan State University, served as judge.

The bull classes were light, with only seven present. Vandale M. Migo, a bull calf, was selected as junior champion, while Lyrene Prince's Bart, a two-year-old, was named senior and grand champion bull. Both were owned by Hollis VanderKolk and Sons, Dorr.

In the female classes, Dendel Orchards E. Ruth, a well grown and stretchy calf, copped the junior champion honor for her owner, Tonya Dendel, Allegan. Vandale F. Kay, a recently fresh two-year-old, under the ownership of Hollis VanderKolk and Sons, was named senior and grand champion of the show.

A showmanship contest for juniors was conducted, and Eddie Hope, Otsego, was the winner of the junior division, while Carl VanderKolk, Dorr, was named champion senior showman. Marilyn Zech, Berrien Springs, placed second. A judging contest was conducted just prior to the show, with two classes placed. In the senior division, Scott VanderKolk, Dorr, was the winner, with Marilyn Zech the runner-up. Monica Nichols, Schoolcraft, placed first in junior competition, with Ron Roeder, Kalamazoo, in second.

Colleen Kreis, Kalamazoo County 4-H Queen, handed out ribbons. County Agents Dick Bailey, Kalamazoo County, and Fred Henningsen, Van Buren County, assisted with the entries and clerked the show.

Following is a list of first place awards:

Senior and Grand Champion Bull
Lyrene Prince's Bart, Hollis VanderKolk and Sons, Dorr.

Junior Champion Bull
Vandale M. Migo, Hollis VanderKolk and Sons.

Senior and Grand Champion Female
Vandale F. Kay, Hollis VanderKolk and Sons.

Junior Champion Female
Dendel Orchards E. Ruth, Tonya Dendel, Allegan.

Bull Calf
Vandale M. Migo, Hollis VanderKolk and Sons.

Junior Yearling Bull
Entry, Dale Kirklin, Kalamazoo.

Senior Yearling Bull
Vandale F. Kenny, Hollis VanderKolk and Sons.

Bull, 2 Years and Under 3
Lyrene Prince's Bart, Hollis VanderKolk and Sons.

Heifer Calf
Dendel Orchards E. Ruth, Tonya Dendel.

Junior Yearling Heifer
Vandale F. Dotty, Hollis VanderKolk and Sons.

Senior Yearling Heifer
Dendel Orchards M. Heather, Jack Dendel, Allegan.

Cow, 2 Years and Under 3
Vandale F. Kay, Hollis VanderKolk and Sons.

Cow, 3 Years and Under 4
Miss Dainty Royal of Old Trail, Neladene Ward, Dowagiac.

Cow, 4 Years and Under 5
Joan of Walnut Manor, Dale Kirklin.

Aged Cow
Vandale F. Beatrice, Hollis VanderKolk and Sons.

Junior Get of Sire
Dale Kirklin on get of John of Walnut Manor.
Senior Get of Sire
Hollis VanderKolk and Sons on get of Villacrest Fame.
Produce of Dam
Hollis VanderKolk and Sons on produce of Fairholm Leaders Kita.
Best 3 Females
Hollis VanderKolk and Sons.
Dairy Herd
Dale Kirklin.

Northwest

By LaVonne Lambert

Evart Fairgrounds, on August 2, was a beehive of activity as Guernsey breeders from 10 to 80 miles away unloaded 40 head of cattle, and the ladies set up tables to feed 150 people. After a potluck feast, complete with Golden Guernsey milk, various prizes were given out.

Sally Stroud, Marion, daughter of Mr. and Mrs. Walter Stroud, who was our last year's parish queen and went on to win the state Guernsey Queen title, crowned Cheri Lambert, McBain, parish queen for the upcoming year. Dave Kjome, National field representative, gave a short but encouraging report on the increasing sales of Golden Guernsey milk, as well as the high returns being received for registered Guernseys.

In the afternoon, suspense was high at ringside as Ralph Frahm, Frankenmuth, placed 22 classes without one murmur of dissent from the audience. Five bulls were exhibited, and a sharp, leggy bull calf, Maple Dawn Amba Beamer, owned by William Pleiness, Scottville, walked off with the junior and grand champion ribbons.

William Pleiness also took home the junior champion female ribbon on Maple Dawn Hal's Lass, a senior yearling outstanding in dairy character. Nearbrooks Princess Royal Gem, a three-year-old owned by Charlene Lambert, did her owner proud by not only topping her class of six, but winning the best uddered class. She was also named grand champion of the 4-H show. Mr. Frahm looked a long time at a pair of maternal sisters, two great aged cows, Nearbrooks Lorna and Nearbrooks Lover, owned by Cecil Lambert, McBain, before awarding "Lover" first in the class and senior and grand championship. This pair took first in the produce of dam class.

Ronald Wood, Scottville, was victorious in the senior showmanship contest with his senior yearling, Maple Woods Adverts Beth Ilene. Ten-year-old Norma Jean Rader, a tiny miss, who just this spring got her heifer calf, Raders Hollistars Trixie, put many an older showman to shame with her alertness in the ring and the beautiful grooming and training of her animal which won her the junior showmanship contest.

This show was not only outstanding for fine cattle exhibits, but for the spirit of enthusiasm, friendliness and cooperation shown by every person present.

Following is a list of first place awards:

Junior and Grand Champion Bull
Maple Dawn Amba Beamer, William Pleiness, Scottville.
Senior Champion Bull
Kellogg Babe's Jewel, Max Baty, Coral.
Senior and Grand Champion Female
Nearbrooks Lover, Cecil Lambert, McBain.
Junior Champion Female
Maple Dawn Hal's Lass, William Pleiness.
Bull Calf
Maple Dawn Amba Beamer, William Pleiness.
Senior Yearling Bull
Maple Terrace Judy's Fame, Cecil Lambert.
Bull, 2 Years and Under 3
Kellogg Babe's Jewel, Max Baty.
Heifer Calf
Morgandale's Patty's Peggy, John Morgan, Sears.
Junior Yearling Heifer
Valley Grove's Princess, Max Baty.
Senior Yearling Heifer
Maple Dawn Hal's Lass, William Pleiness.
Cow, 2 Years and Under 3
Morgandale Tillie, Richard Morgan, Sears.
Cow, 3 Years and Under 4
Nearbrooks Princess Royal Gem, Charlene Lambert, McBain.
Cow, 4 Years and Under 5
Nearbrooks Marylyn, Cecil Lambert.
Aged Cow
Nearbrooks Lover, Cecil Lambert.
Best Uddered Cow
Nearbrooks Princess Royal Gem, Charlene Lambert.
Junior Get of Sire
William Pleiness on get of Maple Dawn Bonanza.
Get of Sire
Herman Rader, Howard City, on get of Bradford Edith's Pat.
Produce of Dam
Cecil Lambert on produce of Enterprise Maxie's Lovelorn.
Best 3 Females
Cecil Lambert.
Senior 4-H Showmanship
Ronald Wood, Scottville.
Junior 4-H Showmanship
Norma Jean Rader, Howard City.

Genesee Valley Field Day and Parish Show

The largest number of entries, and the best quality show in its eight year history, provided stiff competition for all exhibitors at the Genesee Valley Show and field day held at the Pike, N. Y., fairgrounds on July 26. The cattle were judged by Henry Thomas, McDonald Farms, Cortland. Joseph Pendergast, Business Manager of the New York State Guernsey Breeders Co-Op., Inc., was ring announcer, assisted by Dean Ellsworth, Wyoming County Assistant County Agent, Ralph Lydman, County Agent at large, and the show chairman, Paul Titus.

Junior members, 14 years and under and those 14 years and over, did an excellent job in fitting and showmanship classes. John Titus was the winner in the 14 years and under division and was awarded Cooperative Farm Credit desk set. Russell Subject, winner of the senior division, was presented the Ted Hul Memorial Trophy.

A newcomer to the tanbark, Harold Casper, showed a beautiful senior calf, Carrie of Bev Jac Farm, a daughter of Yellow Creek S. Fortune. Judge Thomas liked this large upstanding calf and quickly moved her into first place and later made her junior champion of the show. History repeated itself in the two-year-old class. It was at this show that East Koy Sandralee, Reserve All-American two-year-old in 1963, started on her illustrious career. This time her daughter, Willow Run's Bo Sharon, a beautiful uddered two-year-old, won the class for her owner, Walter Johnson, and was made senior and grand champion. Judge Thomas went to his first prize three-year-old, Wyoming Mo's Megasis, for reserve senior and grand champion.

Trophies and other awards to the champions were donated by the Wyoming County Bankers Association; G.L.F.; Wyoming County Artificial Breeders Association; Ralston Purina Feed Company; Wyoming County Curtiss Breeders, and Cooperative Farm Credit.

Following is a list of first place winners:

Senior and Grand Champion Female
Willow Run's Bo Sharon, Walter Johnson, Silver Springs.
Reserve Senior and Grand Champion Female
Wyoming Mo's Megasis, Barbara Titus, Wyoming.
Junior Champion Female
Carrie of Bev Jac Farm, Harold Casper, Batavia.
Junior Heifer Calf
Willow Brook Princess Belita, Mark Martin, Perry.
Senior Heifer Calf
Carrie of Bev Jac Farm, Harold Casper.
Junior Yearling Heifer
Abbelea Farms Fore Lydia, James M. Carr, Little Valley.
Senior Yearling Heifer
Little Falls Traveler's Murrey, Stewart Parnell and Sons, Piffard.
Cow, 2 Years and Under 3
Willow Run's Bo Sharon, Walter Johnson.
Cow, 3 Years and Under 4
Wyoming Mo's Megasis, Barbara Titus.

Cow, 4 Years and Over
Willow Run Mo's Venture, Walter Johnson.
Best 3 Females
Willow Run Farm, Silver Springs.

La Crosse County Parish Show

West Salem, Wis., July 10
150 Head Shown

Grand Champion Bull
Hominy Hill Herdsman, Tri-State Breeders Co-op., Westby.
Junior Champion Bull
Dutch Mill Valor's Ace, Roy E. Jacobs, Sparta.
Grand Champion Female
Honor's Sheila of Monroe, Joleen Pralle, Onalaska.
Junior Champion Female
Fauver Hill Hal's Juliet, Janelle Pralle, Onalaska.
Junior Bull Calf
1, Dutch Mill's Valor's Rex, Dan Jacobs, Sparta; 2, Entry, Marshall Nehring and Son, Trempealeau; 3, Entry, Bernard Pralle, Onalaska.
Senior Bull Calf
1, Entry, Roy E. Jacobs; 2, Entry, Kenneth Skrede, Readstown; 3, Entry, Roy E. Jacobs.
Junior Yearling Bull
1, Dutch Mill Valor's Ace, Roy E. Jacobs; 2, Entry, Tri-State Breeders Co-op.; 3, Entry, Fritz and Richard Schomberg, West Salem.
Senior Yearling Bull
1, Skraland Elitson Lee Star, Kenneth Skrede; 2, Dispatch's Viro, Shadee Maple Farm, Sparta.
Bull, 2 Years and Under 3
1, Woodacres Butterfat Pharoah, Tri-State Breeders Co-op.; 2, Dutch Mill Billy's Viking, Conrad Nehls, La Crosse.
Bull, 3 Years and Over
1, Hominy Hill Herdsman, Tri-State Breeders Co-op.
Junior Heifer Calf
1, Entry, Dan Jacobs; 2, Entry, Lynne Theige, Coon Valley; 3, Entry, Olivia Bartelson.
Senior Heifer Calf
(first group)
1, Entry, Russell Bringe, Holmen; 2, Entry, Frederick Nuttelman, West Salem; 3, Entry, Harold A. Hanson, Viroqua.
Senior Heifer Calf
(second group)
1, Entry, Robert Luxford, La Crosse; 2, Entry, Robert Luxford.
Junior Yearling Heifer
1, Fauver Hill Hal's Juliet, Janelle Pralle; 2, Entry, Roy E. Jacobs; 3, Entry, Edgar and Renee Schroeder, Onalaska.
Senior Yearling Heifer
1, Entry, Roy E. Jacobs; 2, Entry, Shirley Pettis, Sparta; 3, Entry, Robert Luxford.
Cow, 2 Years and Under 3
1, Entry, Russell Bringe; 2, Entry, Roy E. Jacobs; 3, Entry, Conrad Nehls.
Cow, 3 Years and Under 4
1, Entry, Roy E. Jacobs; 2, Entry, Conrad Nehls.
Cow, 4 Years and Under 5
1, Honor's Sheila of Monroe, Joleen Pralle; 2, Entry, Edgar and Renee Schroeder; 3, Entry, Conrad Nehls.
Cow, 5 Years and Over
1, Entry, Edgar and Renee Schroeder; 2, Entry, Roy E. Jacobs; 3, Entry, Roy E. Jacobs.
Junior Get of Sire
1, Roy E. Jacobs; 2, Roy E. Jacobs; 3, Edgar and Renee Schroeder.
Produce of Dam
1, Edgar and Renee Schroeder; 2, Roy E. Jacobs and Bernard Pralle; 3, Roy E. Jacobs.
Best 3 Females
1, Roy E. Jacobs; 2, Bernard Pralle; 3, Kathy Horman, Barre Mills.
Best Herd
1, Bernard Pralle; 2, Roy E. Jacobs; 3, Edgar and Renee Schroeder.
County Herd
1, La Crosse County; 2, Monroe County.

Junior Show

Grand Champion Female
Honor's Sheila of Monroe, Joleen Pralle, Onalaska.
Junior Champion Female
Fauver Hill Hal's Juliet, Janelle Pralle, Onalaska.
Senior Bull Calf
1, Middle Lane Ricky, Ervin Nehring, Trempealeau; 2, Entry, Thomas Zastoupil, Tomah.
Junior Heifer Calf
1, Lake Vue Ann's Valetta, William and Judy Steinhoff, Tomah; 2, F. H. Herdman's Pauline, Bernard Pralle, Onalaska; 3, Lane Drive Bridget, Valerie Jones, Bangor.
Senior Heifer Calf
1, Dutch Mill Valor's Princess, Shirley Pettis, Sparta; 2, Dutch Mill Vance's Vida, Linda Pettis, Sparta; 3, Dutch Mill Billy's Nethia, Nancy Pettis, Sparta.
Junior Yearling Heifer
1, Fauver Hill Hal's Juliet, Janelle Pralle; 2, Entry, Terry Strangstalien, Westby; 3, Entry, Joleen Pralle.
Senior Yearling Heifer
1, Entry, Ervin Nehring; 2, Entry, Kenneth McGinnis; 3, Pralle entry.
Cow, 2 Years and Under 3
1, Entry, Joleen Pralle; 2, Entry, Kathy Horman, La Crosse; 3, Entry, Paul Jones, Bangor.
Cow, 3 Years and Under 4
1, August's Halma of Monroe, Linda Jones, Bangor; 2, Entry, Joleen Pralle; 3, Schroeder entry.
Cow, 4 Years and Under 5
1, Honor's Sheila of Monroe, Joleen Pralle; 2, Pralle entry.
Cow, 5 Years and Over
1, Pralle entry; 2, Dan Jacobs, Sparta; 3, Pralle entry.

San Joaquin County Fair

Stockton, Calif., August 20
Judge: Jack Nicewonger
71 Head Shown

Senior and Grand Champion Bull
La Senorita Gingerbred Boy, Joan Carrillo, Sebastopol.
Junior Champion Bull
Arizona Farms Sosmajesty, Henderson Stockton, Phoenix, Ariz.
Senior and Grand Champion Female
Bay Meadow Billy's Cedar, Bay Meadow Farm, Galt.
Junior Champion Female
Bay Meadow Jolly Dairy Lady, Bay Meadow Farm.
Junior Bull Calf
Bay Meadow Count Oliver, Bay Meadow Farm.
Senior Bull Calf
Sarival El Loredo, Bill Rasmussen, Phoenix, Ariz.
Junior Yearling Bull
Arizona Farms Sosmajesty, Henderson Stockton.
Senior Yearling Bull
La Senorita Poco Billy, Joan Carrillo.
Bull, 2 Years and Over
La Senorita Gingerbred Boy, Joan Carrillo.
Junior Heifer Calf
Bay Meadow Dandy's Danice, Bay Meadow Farm.
Senior Heifer Calf
Cobos Leader's Fancy, Victor Cobos, Phoenix, Ariz.
Junior Yearling Heifer
Sarival Phil's Marilin, Bill Rasmussen.
Senior Yearling Heifer
Bay Meadow Jolly Dairy Lady, Bay Meadow Farm.
Cow, 2 Years and Under 3
Bay Meadow Jolly Irene, Bay Meadow Farm.
Cow, 3 Years and Under 4
Kerndale Bell Veronica, Henderson Stockton.
Cow, 4 Years and Under 5
Bay Meadow Billy's Helena, Bay Meadow Farm.
Aged Cow
Bay Meadow Billy's Cedar, Bay Meadow Farm.
Junior Get of Sire
Bill Rasmussen on get of Sarival Eclipse Phyl.
Get of Sire
Bay Meadow Farm on get of Burger's Place Billy.
Produce of Dam
Joan Carrillo on produce of Bay Meadow Elite's Celestine.
Best 3 Females
Bay Meadow Farm.
Young Herd
Bill Rasmussen.
Dairy Herd
Bay Meadow Farm.

4-H Show

August 24
Judge: Dave Risling
7 Exhibitors

Senior and Grand Champion Female
Bay Meadow Billy's Melba, Walter Kessler, Galt.
Junior Champion Female
Bay Meadow Dandy's Melinda, Walter Kessler.
Junior Heifer Calf
Bay Meadow Dandy's Melinda, Walter Kessler.
Cow, 3 Years and Over
Bay Meadow Billy's Melba, Walter Kessler.

Maine State Dairy Show

By John R. Wheeler

The 25th Maine State Dairy Show was held at the Fairgrounds, Windsor, Maine, on July 31. Official judge was Andrew Warner, herd manager at Chedco Farm, Berlin, Massachusetts.

The junior champion bull award went to the first place yearling, Locust Grove Sadie's Bonanza, a very stylish, well-balanced individual. "Bonanza" was bred and exhibited by Alice Wilkins, Leeds Junction.

Judge Warner gave the nod for junior champion female to a 4-H Club entry, Garden Ridge Nan, shown by Kathy Smith, Bangor. "Nan" also won her class in the junior yearling division. Honors for senior and grand champion female went to the Excellent cow, Pharaoh's Desire of Brookside, shown by Pauline E. Woolworth, Clearview Farm, Winthrop. The champion for the

best uddered cow of the show was the first prize three-year-old, Cole Farm Ajax Minuet, bred and exhibited by Cole Farm Dairy, Biddeford.

In the group classes, the first prize junior get was won by a get of Brigeen Farms Nick, shown by Cole Farm Dairy, with second place going to the get of Norgert's Royal Nance, shown by R. H. Gardiner, Gardiner. In the senior get of sire, first place went to the get of Fairlawn Blanche's Sailor, shown by Pauline E. Woolworth, with second place going to a get of Colby's Commodore, shown by R. H. Gardiner.

Following is a list of awards:

JUNIOR CHAMPION BULL
Locust Grove Sadie's Bonanza, Alice Wilkins, Leeds Junction.

SENIOR AND GRAND CHAMPION FEMALE
Pharaoh's Desire of Brookside, Pauline E. Woolworth, Winthrop.

JUNIOR CHAMPION FEMALE
Garden Ridge Nan, Kathy Smith, Bangor.

BULL CALF
1, Crescent Maples M. Royal, Carl Hurd, Springvale; 2, Locust Grove Dapper's Actor, Eva Wilkins, Leeds Junction; 3, Oaklands Archie, R. H. Gardiner, Gardiner.

YEARLING BULL
1, Locust Grove Sadie's Bonanza, Alice Wilkins; 2, Norbert Farm Jubilee Norman, Robert C. Wallace, Jr., Richmond; 3, Maple Row Prince, Corey Bubar and Son, St. Albans.

JUNIOR HEIFER CALF
1, Oaklands Polly, R. H. Gardiner; 2, Entry, Carol Markowski, Winthrop; 3, Locust Grove Noble Valentine, Alice Wilkins.

SENIOR HEIFER CALF
1, Cole Farm Miss Nick, Cole Farm Dairy, Biddeford; 2, Cole Farm Renee, Cole Farm Dairy; 3, Cole Farm Heloise, Cole Farm Dairy.

JUNIOR YEARLING HEIFER
1, Garden Ridge Nan, Kathy Smith; 2, Belle Knoll Nectar, Ralph Knowles, Greene; 3, Locust Grove Mo Melody, Alice Wilkins.

SENIOR YEARLING HEIFER
1, Entry, Robert Tupper, Fairfield; 2, Entry, Mark Hurd, Springvale; 3, Belle Knoll Nadine, Ralph Knowles.

COW, 2 YEARS AND UNDER 3
1, Entry, Carol Markowski; 2, Locust Grove Mo.Ginny, Alice Wilkins; 3, Cole Farm Jolly Nona, Cole Farm Dairy.

COW, 3 YEARS AND UNDER 4
1, Cole Farm Ajax Minuet, Cole Farm Dairy; 2, Annie's Vera of Maple Row, Corey Bubar and Son; 3, Clearview Farms S. Primrose, Pauline E. Woolworth.

COW, 4 YEARS AND UNDER 5
1, Kings Meadow of Maple Row, Corey Bubar and Son; 2, Clearview Farms S. Suzy, Pauline E. Woolworth; 3, Belle Knoll P. Luxury, Sawin Millett, Dixmont.

COW, 5 YEARS AND OVER
1, Pharaoh's Desire of Brookside, Pauline E. Woolworth; 2, Cole Farm Leader's Robin, Cole Farm Dairy; 3, Belle Knoll K. Fragrance, Ralph C. Knowles.

BEST UDDERED COW
Cole Farm Ajax Minuet, Cole Farm Dairy.

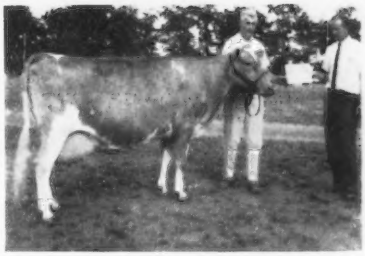

Pharaoh's Desire of Brookside, senior and grand champion female at the Maine State Dairy Show, owned by Pauline E. Woolworth, Winthrop, Maine. Harland Kennison, Clearview Farms manager, receiving the champion award.

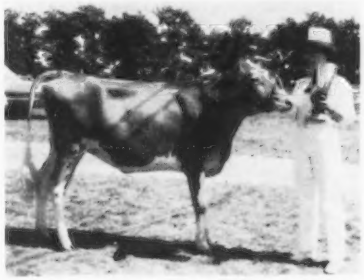

Garden Ridge Nan, junior champion female at the Maine State Dairy Show, with owner, Kathy Smith, Bangor, who is holding the H. K. Webster Company Trophy.

Locust Grove Sadie's Bonanza, junior champion bull at the Maine State Dairy Show, owned by Alice Wilkins, Leeds Junction, Maine. Eva Wilkins at the halter.

Corey Garey presenting the Langwater Trophy for best uddered cow at the Maine State Dairy Show to Donald Nason, manager of Cole Farm Dairy, Biddeford, Maine, owner of Cole Farm Ajax Minuet.

JUNIOR GET OF SIRE
1, Cole Farm Dairy on get of Brigeen Farms Nick; 2, R. H. Gardiner on get of Norgert's Royal Nance; 3, Carl Hurd on get of Deep Lake Flash's Major.

SENIOR GET OF SIRE
1, Pauline E. Woolworth on get of Fairlawn Blanche's Sailor; 2, R. H. Gardiner on get of Colby's Commodore.

PRODUCE OF DAM
1, Alice Wilkins on produce of Locust Grove K. Memory; 2, Alice Wilkins on Produce of Meadowbrook L. Sadie; 3, Ralph Knowles on produce of Howmar Acres Eta.

DAM-DAUGHTER
1, Ralph C. Knowles; 2, R. H. Gardiner.

Chat . . .

On a recent visit to Rexdale Farm, owned by Mr. and Mrs. James E. Pace, Forsyth, Ga., we had the privilege of meeting James' mother, MRS. J. M. PACE, who was there on a visit. Even though the cows were milking up a storm, and the crops were good, she was unhappy because she said, "Anybody living on a 490-acre farm should have a garden." She had just celebrated her 80th birthday, but that didn't dampen her spirit. She had a hoe in one hand, and like a general with an army she was directing the activities of a crew with tractors, harrows, etc. James and Marion had the seed and fertilizer, and we predict that anyone visiting the Pace's this summer will be able to get some fresh plucked garden vegetables.

TOM GUTHRIE, a recent Michigan State Dairy Science graduate, is now herdsman at Lockshore Farm, Hickory Corners, Michigan. Tom is a native Kentuckian and made his way to Michigan through the Guernsey scholarship program.

Michigan Junior Show . . .

(*Continued from page* 471)

COW, 2 YEARS AND UNDER 3
1, Lyrene Prince's Inez, Lee Hunsberger, Ionia; 2, Carlton Baby Jewel, Lawrence Endres, Clarksville; 3, Wheatland's Pretty Pansy, Dale Case, Rockford.

COW, 3 YEARS AND UNDER 4
1, Lockshore L. V. Rosetime, Estella Patton, Albion; 2, Watson Hero Lady, Betty Jo Watson; 3, Kamplands L. M. Merilee, Donna Kamps, Byron Center.

COW, 4 YEARS AND OVER
1, Watson Magar Gerry, Betty Jo Watson; 2, Dendel Orchard's E. Ruth, Tonya Dendel, Allegan; 3, Rockford's Rose K. Susan, Tom Alles, Sand Lake.

PRODUCE OF DAM
1, Carol Curtis; 2, Donna Kamps on produce of Kampland's Mandy.

COUNTY HERD
1, Ingham County; 2, Saginaw County; 3, Ionia County.

Sales...

Bren Bern Farm Dispersal

By John R. Wheeler

The dispersal of the Bren Bern Farm bred heifers and milking herd, owned by Eunice Bernhard, Stepney, Conn., was held at the farm on August 23. Sixty-seven head sold for $25,665, an average of $383.06. A good crowd of over 200 was on hand from Connecticut, Maryland, New York, Pennsylvania, Virginia, Ohio and Georgia.

A half interest in Sergeant Lauxmont was the top price in the sale, going to E. C. Anderson, Richmond, Va., at $1,150. "Lauxmont" is a son of Maxim of McDonald Farms, a Gold Star Sire, and out of the three times Excellent cow, Lauxmont Rare, with a string of good records including 13050 — 702 — Jr4 — DHIR — 305 — 2x. Sergeant Lauxmont was owned jointly with Dr. George T. Pack, Wrightsville, Pa., and therefore Dr. Pack still holds one half interest.

Honors for second high price and top females in the sale were shared by Bren Bern Pawnee's Beauty, a bred heifer, and Bren Bern Pawnee's Lynn, a fresh two-year-old, each selling for $1,000. "Beauty," a daughter of Lake Louise Pawnee and out of Lauxmont Betty Hutton, Very Good five times, with eight records including 14045 — 767 — Jr3 — 365C — 3x, was purchased by George P. Clark, Horse Shoe Falls Farm, Shannock, R. I., with Cedarbrook Farm, Bellevue, Ohio, placing the contending bid. "Lynn," another "Pawnee" daughter, and out of Lauxmont Marilyn Monroe, Very Good, with 12520 — 589 — 8yrs — HIR — 305 —2x, was purchased by Howard Larkin, Bedlam Farm, Middlebury, Conn., with Dewey Carr, Ferndale, N. Y., contending.

E. C. Anderson, Richmond, Va., purchased six head for $2,845, while Ralph and Mary Souza, South Westport, Mass., selected seven head for $2,100.

The sale was managed by The Merryman Company, Sparks, Md., and The Pate Sales Company, Trenton, New Jersey. John Merryman did his usual good job as auctioneer, while Harry Pate read pedigrees. Assisting in the ring were George "Dutch" Snyder and Dave Younger. Mrs. Polly Merritt clerked the sale, and Frank Erwin passed the slips. Gordon Johnson, Bren Bern Manager, is to be commended for the fine condition in which the cattle were presented.

Following is a list of animals selling for $350 or more:

E. C. Anderson, Richmond, Va.
- Sergeant Lauxmont (Half Interest in Bull) $1,150
- Bren Bern Duke's Ann 725
- Bren Bern Pawnee's Irma 360

Lester Burdick, Hope Valley, R. I.
- Bren Bern Pawnee's Louise 385

Dewey Carr, Ferndale, N. Y.
- Bren Bern B.Lucille 400
- Greenfield Pawnee Ann 425

Henry I. Christal, Yorktown Heights, N. Y.
- Bren Bern Pre Moonlight 675

George P. Clark, Shannock, R. I.
- Bren Bern Pawnee's Linda 700
- Bren Bern Pawnee's Beauty 1,000
- Bren Bern Pawnee's Ilene 635

Clara W. Eddy, Newington, Conn.
- Bren Bern Re Sylvia 360
- Bren Bern Duke's Selma 375
- Bren Bern Re Monita 350

F. Sheffield Faulkner, Wilton, Conn.
- Bren Bern Fal Margot 525

Clarence Hack and Sons, Berwick, Pa.
- Bren Bern Pawnee's Louann 435

David Harper, Leominster, Mass.
- Bren Bern Pawnee's Retta 425
- Bren Bern Re Flute 350
- Bren Bern Fal Viola 400

Henry J. Hershberger, Montezuma, Ga.
- Bren Bern Pawnee's Sonya 350
- Bren Bern Pawnee's Susanna 350

Howard T. Larkin, Middlebury, Conn.
- Bren Bern Royal's Sandra 625
- Bren Bern Pawnee's Lynn 1,000
- Bren Bern Royal's Lena 750

Warren Queripel and J. Norman Leedom, Pipersville, Pa.
- Bren Bern Duke's Augusta 475
- Bren Bern B. Starlight 500
- Bren Bern Duke's Mariel 475

Robert Smith, Bedford, Pa.
- Bren Bern Royal's Sophy 750
- Bren Bern Duke's Flora 800
- Bren Bern B. Angel 575

Ralph and Mary Souza, South Westport, Mass.
- Bren Bern Lillian 485
- Bren Bern Re Donna 360

2nd South Carolina—Chester County Sale

By Mack H. Alman

The 2nd Combined South Carolina —Chester County Sale was held at the Fairgrounds, Chester, S. C., on August 31, with 43 animals selling for a total of $11,835, an average of $275.23. Top in the sale was Belmont View Sargent Dimple, consigned by A. B. Slagle, Belmont View Farm, Franklin, N. C., and selling to R. J. Crocker, Jr., Laura-Lyn Farm, Union, S. C., for $555. W. C. Burrell, Franklin, N. C., was the contending bidder. Mr. and Mrs. B. N. Fleming, Cleveland, N. C., were the top buyers, having purchased six head in preparation for Golden Guernsey qualification and shipments to Carolina Dairy, Shelby, North Carolina.

With the majority of dairymen being busy putting in silage and hay, the attendance at the sale was very small. However, the majority expressed the feeling that it was a success.

The sale was managed by the North Carolina G. B. A. and South Carolina G. C. C., in cooperation with the Chester County Guernsey Cattle Club. Pedigrees were read by Mack Alman, Joe Lovelace served as auctioneer, and Tom Stallworth and W. L. Abernathy, Jr., worked the ring. Slips were passed by Clyde Strange, Assistant Agricultural County Agent, with Mrs. W. C. Stevenson serving as clerk and handling the money.

Following is a list of animals selling for $350 or more:

W. C. Burrell, Franklin, N. C.
- Belmont View Champion Arbor $385

Wendell Christopher, Roebuck, S. C.
- Hazelwoods Bobbie's Quincy 370

R. J. Crocker, Jr., Union, S. C.
- Belmont View Sargent Dimple 555

Arthur Lloyd Gaston, Blackstock, S. C.
- Gippy Majestic Dorabell 405

New Members

The following Guernsey breeders have been accepted as members of The American Guernsey Cattle Club:

Illinois: Larry Phebus, Route 2 Grant Park, recommended by Mr and Mrs. Arthur Peters.

Maryland: Clyde A. Foster, Route 1, Parkton, recommended by John B. Merryman; John M. Wright, Chestertown, recommended by Worley N. Umbarger and Sons.

Missouri: Joe and Eva M. Clymens, Hopkins, recommended by Girard B. Secker.

Washington: Early Dawn Farms, Inc., Veradale, recommended by A. Winters.

Wisconsin: Alfred G. Fischer, Route 1, Box 142, Cumberland, recommended by Clarence O. Poulter.

Robert Vergith, son of Mr. and Mrs. Lyle J. Vergith, Pleasant Acres Guernsey Farm, Martell, Nebr., has enlisted in the U. S. Marine Corps and will be at Camp LeJeune, North Carolina, in October. He follows in the footsteps of his older brother, Jack, who finished his tour of duty with the Marines last November, and his father, a South Pacific Veteran of the Marine Corps in World War II.

Pfizer announces the most effective mastitis control program possible today

...with a special money-off customer offer!

It's a new program designed for advanced cases, tough-to-treat cases, and for cows with frequent chronic flare-ups of mastitis. Here's how the program works. For a **DIRECT ATTACK** against the broadest-possible range of mastitis-causing organisms, your customers use Terramycin® for Mastitis for infusion into the udder...then follow up with a second infusion at the next milking, 12 hours later. (In extreme cases where additional medication is required, one tube may be infused every 12 or 24 hours up to a maximum of 6 tubes.) In addition **—TO FIGHT COMPLICATING ORGANISMS** in the blood and throughout the body—customers inject the recommended dosage of Terramycin Injectable Solution intramuscularly or subcutaneously. This should be done at the same time as the first treatment of Terramycin for Mastitis. **TO INTRODUCE THIS NEW PROGRAM,** we have prepared this special new Dairy Herd Health Pack . . . with 12 packs in a colorful shipper-display. Each pack includes 6 tubes of Terramycin for Mastitis, a 50-cc. vial of Terramycin Injectable Solution at ½-off regular price and an 8-page brochure which fully explains the program for mastitis control. Order your stock of Dairy Herd Health Packs today. Have them on hand when our national advertising begins in Farm Journal, Hoard's Dairyman, and on radio. Just call your Pfizer man.

TERRAMYCIN INJECTABLE SOLUTION
← 84 HOURS →

TERRAMYCIN FOR MASTITIS	
← 12 HOURS →	← 72 HOURS →

1. Start of treatment: Administer Terramycin Injectable Solution Intramuscularly or subcutaneously at recommended dosage schedule . . . and one tube of Terramycin for Mastitis by intramammary infusion. **2.** 12 hours later, infuse a second tube of Terramycin for Mastitis. (If additional medication is required, one tube may be infused every 12 or 24 hours up to a maximum of 6 tubes.) **3.** 72 hours after last treatment of Terramycin for Mastitis, you can resume selling milk. This coincides exactly with 84-hour milk withdrawal period required with Terramycin Injectable Solution.

CAUTION: Milk taken from lactating cows within 84 hours after last treatment with Terramycin Injectable Solution, or within 72 hours after last treatment with Terramycin Animal Formula for Mastitis, must not be used for food.

Chas. Pfizer & Co., Inc.
Agricultural Division,
New York, N. Y. 10017

Pfizer

Science for the world's well-being®

DOUBLE-ACTION MASTITIS CONTROL

FREE $1 SYRINGE

Your BONUS For Trying ANCHOR'S "Stubborn Case"

CALF SCOUR FORMULA

This newest Anchor product for prevention and specially for treatment of stubborn calf scour cases comes for only about 59c per dose. And you get a measured, "one squeeze dose" plastic syringe FREE with purchase of 10 doses, just to try it!

Anchor's Calf Scour Formula is the only product to add costly HOMATROPINE methylbromide, effective as an anti-spasmodic and inhibitory of secretion to slow excessive loss of body fluids from the intestinal tract. Also NEOMYCIN, the powerful antibiotic for combatting intestinal infections... ACTIVATED ATTAPULGITE, PLUS sulfathiazole, sulfaguanadine and pectin.

MASTI-MATIC*

for Mastitis

NEW CONVENIENT dispenser delivers a large 24 cc dose, which means better dispersion in larger quartered cows. Contains Procaine Penicillin, Dihydrostreptomycin, Neomycin in oil, Sulfonamides and Hydrocortisone. Inject entire contents of bellows syringe gently into infected quarter, massaging up into the cistern.

*Milk must not be used for human consumption for 72 hours after latest treatment.

DRY-MAST*

Every Dry Cow Should Be Treated

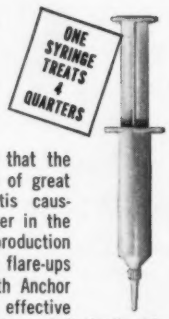

Every dairyman knows that the dry period is the time of great danger... when mastitis causing bacteria often linger in the udder. Avoid lost milk production by preventing mastitis flare-ups at freshening time with Anchor DRY-MAST. Contains effective Tyrothricin, Sulfathiazole and Sulfanilamide to stop infection. The quick-a-lease base speeds drug release, aids dispersion. Costs only 48c per quarter.

*For use in dry cows only.

ANCHOR **SERUM CO.**
A Subsidiary of Philips Roxane, Inc.

ST. JOSEPH, MO., 2621 N. Belt (Also Export)
INDIANAPOLIS, IND., P.O. Box 1177
SO. ST. PAUL, MINN., P.O. Box 357

North Central Illinois Parish Show (District 4)

By George A. Campbell

District No. 4 Annual Parish Show was held on August 22 at the Bureau County Fairgrounds, just two days prior to the opening of the Bureau County Fair. This scheduling proved very effective in getting a larger number of cattle out plus a larger ringside than in previous years.

Paul McDonald, Princeton, judged the 70 head with dispatch. State Illinois G. B. A. Director, J. M. Dennis, Amboy, and District Secretary-Treasurer, Mrs. Ayliffe Transou, kept the show going smoothly and at a good pace.

Lorita Heitzler, Prophetstown, won the junior showmanship contest over 12 junior entrants.

Following is a list of first place winners:

Junior and Grand Champion Bull
Roylu K. Astro, Dale Breeze, Lee.
Senior and Grand Champion Female
Roylu Farm Becky, Dale Breeze.
Junior Champion Female
Varland Farms Bonita, Warren Varland, Grand Ridge.
Junior Show Grand Champion Female
Shady Heitz R. L. Cathy, Lorita Heitzler, Phophetstown.
Bull Calf
Roylu K. Astro, Dale Breeze.
Yearling Bull
Roylu Top Bomber, Dale Breeze.
Junior Heifer Calf
Shady Lawn S.C. Flora, Mike Hogue, Geneseo.
Senior Heifer Calf
Varland Farms Bonita, Warren Varland.
Junior Yearling Heifer
Circle T. Farm Nance Dimple, Jay Transou, Princeton.
Senior Yearling Heifer
Sunset Glow Contented, Dale Breeze.
Cow, 2 Years and Under 3
(Not in milk)
Entry, Mike Hogue.
Cow, 2 Years and Under 3
(In milk)
Shady Heitz C. B. Neta, Lorita Heitzler.
Cow, 3 Years and Under 4
Roylu Farm Becky, Dale Breeze.
Cow, 4 Years and Over
Shady Heitz C. B. Cathy, Lorita Heitzler.
Best Uddered Cow
Wil-O-Way Comrade's Fern, Diane Dittmar, Sterling.
Junior Get of Sire
Warren Varland on get of Wagner's Levity King.
Senior Get of Sire
Warren Varland on get of Roylu Fore Master.
Produce of Dam
Dale Breeze on produce of Roylu Royal Bell.

Walker Farms Dairy, Inc., Alexandria, La., started selling GOLDEN GUERNSEY products about two and one half years ago. The operation is managed by Warren Josephson, formerly of Sealtest in Alabama. Mr. Josephson joined the organization in time to give material assistance in building a new modern milk plant. Trade-mark sales continue to increase quite steadily due largely to Mr. Josephson's guidance.

LIVESTOCK SALE CATALOGS OF DISTINCTION

Why use ordinary printing when MWM Color Press gives you so much more at a proven low price. Special cover designs, page borders, lot number-heading designs, and as many pictures as you wish at no extra cost. Always a Top Notch catalog right on schedule at

MWM COLOR PRESS, INC. - AURORA, MO. 65605

CREAM OF THE "CROP

NEW PROCESS
WELDS Plastic To Metal
TUFF-COTE
CATTLE TAGS OF PLASTIC & METAL
Readable For Years To 50'
SEND 25c FOR SAMPLE
FEARING MFG. CO. INC.
BOX 6572, ST. PAUL, MINN. 55106-G

I buy or sell on commission —
Foundation animals available.
Purebred and Grade Milk Cow additions.
MORT WOODS
Primrose Farm **Ardmore, Okla.**
"on the Sunny Side of the Arbuckles"

Master Saver **FEEDER**
U. S. Patent No. 2,763,607

CUTS FEED COSTS
FOR HAY OR ENSILAGE
Model #15
15 ft. Long
$89.50
FREIGHT PREPAID
(Except Alaska, Hawaii and Foreign Countries)
FEEDS 24 HEAD
- PERMANENT
- ALL METAL CONSTRUCTION
- SHIPPED KNOCKED DOWN
- EASY TO MOVE AND RE-ASSEMBLE

Order Direct at Wholesale or Write for Free Illustrated Folder
NELSON-DYKES CO., Inc.
(Formerly Central States Sales Co.)
P.O. BOX 10223 DALLAS, TEXAS

NESBA Named Certified Breeder By AGRIPAN

New England Selective Breeding Association has been chosen by Agricultural Company of Pan America, Inc., for the AGRIPAN Certificate of Endorsement. Presented to Michael Johnstone, NESBA manager, at a banquet celebrating AGRIPAN'S 25th year of exporting American breeding stock and semen, the Certificate was awarded for "proven quality, rigid standards, progressive techniques, and demonstrated performance which NESBA has established and continues to maintain." All AGRIPAN shipments of semen supplied by NESBA from its bull farm and laboratories in Woodbridge, near New Haven, Conn., will now be accompanied by the exclusive Blue Seal Label identifying them as from an AGRIPAN Endorsed Breeder.

New England Selective Breeding Association, the farm cooperative serving 6,000 dairymen-members in Massachusetts, New Hampshire, Vermont, Rhode Island and Connecticut, as well as other dairy cattle breeders throughout the United States, maintains a battery of 48 proved and select sires of five dairy breeds and four beef breeds at its 100-acre farm.

DAIRY ANIMAL PORTRAITS

Harold Toles
COBLESKILL, N.Y.

PHONE (518) 234-7151

Next Time . . .

you need printing of any kind call the Transcript. We're equipped to handle most of your needs, from a business card to a catalog.

TRANSCRIPT PRINTING CO.
letterpress - offset
Peterborough, N. H. 03458
Tel. 603—924-3333

"When mastitis comes, we are always ready to control it fast—with

Gargon®

...Dick Rath, Manager, Mar-Ral Farms, Purebred Ayrshires, Algonquin, Illinois

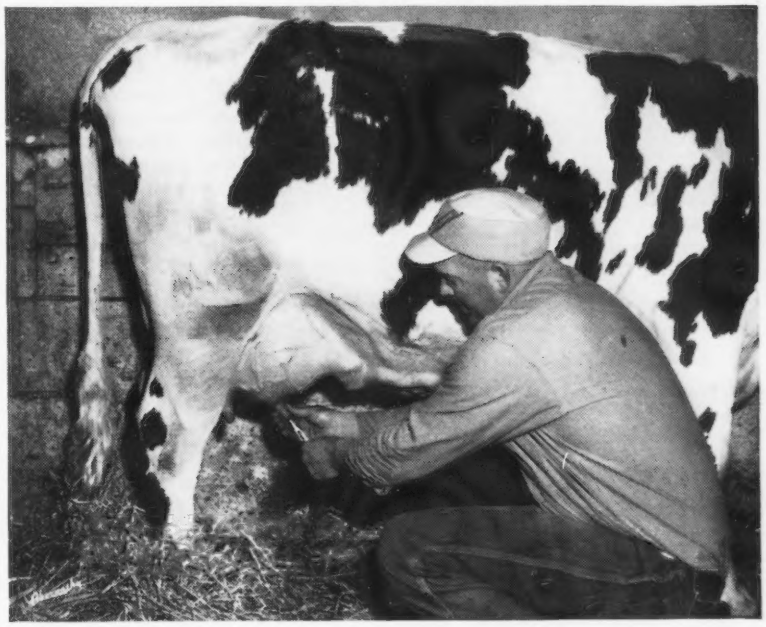

DICK RATH is just about as expert as anyone can be at managing a top-producing herd. So—when Dick says he uses Gargon to control mastitis fast, he really knows what he's talking about!

Dick puts it this way: "When you have cows that produce a great deal of milk you really need something you can trust—like Gargon, made by Squibb—to control mastitis. In addition, when you have young bulls much in demand, as we do, it's only good business to keep milk production records always up to peak. We have a very low incidence of mastitis, but if it does come, we're ready for it with Gargon. We also have found Gargon extremely effective for dry cow treatment."

Broader range of germ-fighting power ...no antibiotic residues in milk 72 hours after treatment. And that means—mastitis treatment you can trust to clear up the infection fast, plus real peace of mind. You see, Gargon contains the exclusive Squibb antibiotic, thiostrepton plus neomycin. This highly potent one-of-a-kind formula is effective against *all 9* chief types of mastitis germs, even some strains of staphylococci (now #1 cause of mastitis) that have become resistant to other antibiotics.

Gargon is more effective in treatment of mastitis because its germ-fighting power is broader than all 3 broad spectrum antibiotics—broader than streptomycin, penicillin, the triple sulfas, or neomycin by itself.

So—get Gargon today! You save money when you buy Gargon by the dozen in the 12-syringe Barn Box.

FREE BOOKLET about prevention of and treatment for mastitis. Write Squibb, Veterinary Department, 745 Fifth Ave., New York, N.Y. 10022

Warning: Milk taken from dairy animals within 72 hours after latest treatment for mastitis must not be used for food.

SQUIBB—A NAME YOU CAN TRUST

GRANGER SALES CO.

E. M. GRANGER, JR., Sale Mgr. and Auctioneer

THOMPSONVILLE, CONN.

Phones { Home RIverview 5-4000
Office RIverview 5-4057

I can give you a complete, business-like Sale Management Service.

HARRY STROHMEYER

Photographer of Livestock

Box 788, White Plains, N. Y.

Tel. Area Code 914-WH 9-1188

Makes the original pictures and supplies the first print of each.

VAN DERVORT — LOUIS PHOTOGRAPHY

Furnish prints, enlargements, etc. from all STROHMEYER & CARPENTER original negatives.

c/o Van Dervort Studio
P.O. Box 48, Cobleskill, N. Y.
Tel. 518-AF 4-2041

FRANK K. ERWIN
"Your Friendly Trucker"
LIVESTOCK TRUCKING ANYWHERE
HUDSON, N. H.
Tel.: TUxedo 3-5221
TUxedo 2-0529
or Wayland, Mass.
Tel.: 358-2680

FRED C. WETMORE CO.

Livestock Photographers

4323 W. 143rd St.,

Cleveland, Ohio 44135

Phone: (area code 216) 941-8095

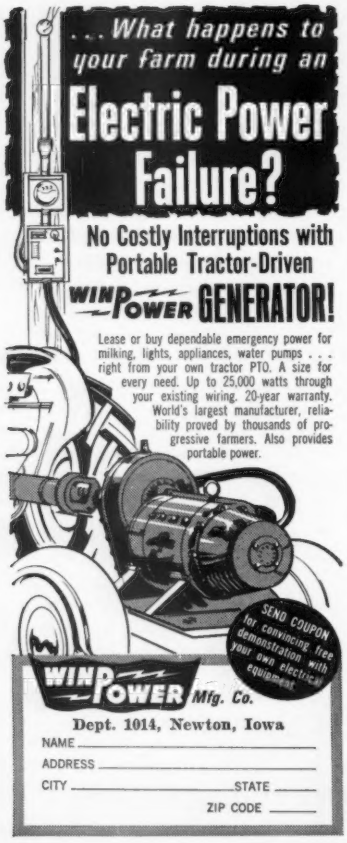

Dr. I. Forest Huddleson

Dr. I. Forest Huddleson, retired Michigan State University professor, and one of the pioneer researchers in the control of Brucellosis in cattle and undulant fever in humans, died last May at the age of 71. Dr. Huddleson joined the Michigan State University staff in 1915 and retired in 1964. During his illustrious career, he published three books and about 200 research papers; was the recipient of the Borden Award; the Pasteur Award, and an award from the International Veterinary Congress.

Orville Miller

Orville Miller, 74, one of the oldest Guernsey breeders in Michigan, died on August 15 in Community Hospital, Big Rapids. He had been a resident of Mecosta County for 53 years. For the past 10 years he had been in failing health and had retired from farming. Mr. Miller had served as secretary-treasurer of the Northwest Michigan G. B. A. for many years. He was honored at their parish show on August 2 and given a certificate of appreciation for his many years of faithful service.

The folk who knew him will remember him for his spirit and enthusiasm and pleasant personality. We extend our deepest sympathy to his wife, Ollie, and the Miller family.

John E. Hall

John Edward Hall, farm manager of the Masonic Home of Virginia, Richmond, died on August 30 from injuries he received when he was gored by the Home's grand champion Guernsey bull, Bayville Mason. Mr. Hall was raised at the home and had been farm manager since 1951.

We extend sincere sympathy to the Hall family.

A small, easy-to-read pamphlet on "Simplified Sanitation for Dairy Farmers" has been prepared by Klenzade Products, Beloit, Wisconsin. The pamphlet's compact size and clear, step-by-step instructions, make it a convenient piece of reference material for any sanitation problem around the dairy farm.

Although the programs described are simplified and concise, they cover all aspects of sanitation in the milk house and parlor. The pamphlet outlines sanitation programs for pipeline milkers, bulk tanks, milking machines and utensils, udder washing, and rubber parts and vacuum system care.

Copies may be obtained by contacting Klenzade representatives or writing to Klenzade Products, Beloit, Wis., for Form No. 4.

James F. Pound, Indiana, Pa., became director of extension for the Holstein-Friesian Association of America, Brattleboro, Vt., in mid-September. Mr. Pound's experience and background includes county extension work, practical registered Holstein dairy herd operation, and agricultural business contacts with dairy and livestock farmers in the mid-Atlantic region.

There is one sure way to treat Mastitis:

Hanford's FORMULA 4400

For the health of your herd and for your own convenience, use the medically approved formula that's safe, clean, and simple: Hanford's Formula 4400.

The exclusive "Selecta" syringe with its snap-off tabs is foolproof: it accurately and automatically measures out four 6-cc doses. Extra disposable tips assure safe, clean treatment.

WARNING

Milk that has been taken from animals during treatment and for 72 hours (6 milkings) after latest treatment must not be used for food.

Another economical and reliable product from

G. C. HANFORD MFG. CO.
SYRACUSE, N. Y.
FINE PHARMACEUTICALS FOR OVER A CENTURY
Dealer Inquiries Invited

66th

INTERNATIONAL

Stock Show and Dairy Show

Nov. 26 to Dec. 4

DAIRY CATTLE JUDGING Dec. 1 to Dec. 3

(ENTRIES CLOSE OCT. 25)

CHICAGO STOCK YARDS 1865-1965 100 years of service

Judging Schedule	Judges
Dec. 1—Holsteins (Bulls & Heifers)	A. C. "Whitie" Thomson
Dec. 2—Brown Swiss	Henry Thomas
Guernseys	Harold Kaeser
Holsteins (Milking Classes)	A. C. "Whitie" Thomson
Dec. 3—Ayrshires	Robert Fitzsimmons
Jerseys	John W. McKitrick
Milking Shorthorns	Stuart Rowe

Cash Prizes—Dairy Breeds—$5000 per Breed

R.C.A. Championship RODEO and HORSE SHOW—14 Performances

INTERNATIONAL AMPHITHEATRE

Union Stock Yards - Chicago

Capital District Guernsey Show

By Joseph Pendergast

One hundred two head of the Capital District Guernsey Club's finest Guernseys paraded before Judge Mert Sowerby, manager of Woodacres Farms, Princeton, N. J., at the annual Capital District Show held at the Altamont Fairgrounds on August 16. The show committee, Douglas Stanton, Greenville, Alex Huntley, North Chatham, and Peter Kleinke, Glenmont, along with the directors of the Club, did their usual fine job in having an attractive show program available at the ringside and seeing that all details were completely carried out.

Exhibitors and spectators were honored by the presence of Don Tuttle, popular radio and farm announcer of Station WGY, Schenectady, who made the announcements. He was assisted at the ringside by Joseph Pendergast and Hermon Huntley. The show started promptly at 10 a.m. with a fine group of juniors competing for honors in the junior and senior fitting and showmanship classes. Competition was keen in both divisions. They were complimented by Mr. Sowerby for the fine condition of their animals and the good showmanship. Carl Thygesen was selected as grand champion showman. Carl thereby became the first winner of the Guernsey pewter jug awarded by Mr. and Mrs. Dan Heller of Feura Farm. A similar trophy will be presented each year by Feura Farm to encourage youngsters to breed and develop registered Guernseys.

The first blue ribbon winner in the open show was Welcome Fortune Vella, a junior calf owned by Willard and William Peck. Two nice senior calves placed first for calves born between October 1, 1964, and and December 31, 1964, and July 1, 1964, to September 30, 1964. The winner in the older group was Rosendahl Jolly Marilyn, owned by Carol Calhoun, and the younger group was won by Monahams Farms Moria, owned by G. Harold Peck and Son. Mr. Peck's entry, Peckhurst Patia, was first junior yearling, and Welcome Fortune Jean, owned by Willard and William Peck, a lovely senior yearling, took the blue and was also junior champion of the show. Five very attractive junior gets were shown, with first going to Willard and William Peck on a get of Yellow Creek S. Fortune.

The milking classes included a number of real nice cows that showed up particularly good in udders. Mr. Sowerby selected a lovely uddered two-year-old, Attebroc Bonanza's Queen, owned by Attebroc Farm, to head the class. For his three-year-old, Mr. Sowerby picked Rosendahl Baron Willow, owned by Carol Calhoun. Attebroc Farm came back to take the four-year-old class with Aker's Acres Golden Primrose, while Welcome Chal Vest, owned by Willard and William Peck, was first in an extremely strong aged cow class.

All winners, including those from the junior show, were then led into the ring. Rosendahl Baron Willow, first three-year-old shown by Carol Calhoun, was made grand champion of the junior show, and Bunker Hill Farms C. Chita, owned by Carl Thygesen, was best animal owned and bred by a junior exhibitor. The senior and grand champion of the open show was the first prize two-year-old, Attebroc Bonanza's Queen.

Attebroc Farm took three of the group classes, senior get of sire with a get of Nyala Ermine's Bonanza, produce of dam on progeny of Attebroc Firegirl, and three best females. Rosendahl Farm was first in the daughter-dam class with Rosendahl Cavalier Radiant and Rosendahl B Radiant, and the final class shown, that of best uddered Guernsey cow, was won by Carol Calhoun on Rosendahl Baron Willow.

Following is a list of awards:

Senior and Grand Champion Female

Attebroc Bonanza's Queen, Attebroc Farm, Millbrook.

Junior Champion Female

Welcome Fortune Jean, Willard and William Peck, Schuylerville.

Junior Show Grand Champion Female

Rosendahl Baron Willow, Carol Calhoun, Hoosick Falls.

Junior Heifer Calf

1, Welcome Fortune Vella, Willard and William Peck; 2, Bunny's Springrock Bonnie, Judy Slingerland, Glenmont; 3, Rosendahl J. Gaiety, Beth Calhoun, Hoosick Falls.

Senior Heifer Calf
(Born 10-1-64—12-31-64)

1, Monahams Farm Moria, G. Harold Peck and Son, Schuylerville; 2, Attebroc Hornet's Leona, Attebroc Farm; 3, J.V.Annetta of Birgadoon, Jon Williams, Argyle.

Senior Heifer Calf
(Born 7-1-64—9-30—64)

1, Rosendahl Jolly Marilyn, Carol Calhoun; 2, Welcome Fortune Pam, Willard and William Peck; 3, Peckhurst Pam, G. Harold Peck and Son.

Junior Yearling Heifer

1, Peckhurst Patia, G. Harold Peck and Son; 2, Hickory Ridge S. Nancy, Kathy Perry, Hampton; 3, Old Homestead Quality Miss, Donald Stanton Greenville.

Senior Yearling Heifer

1, Welcome Fortune Jean, Willard and William Peck; 2, Rosendahl F. Delight, Carol Calhoun; 3, Welcome Fortune Etta, Willard and William Peck.

Cow, 2 Years and Under 3

1, Attebroc Bonanza's Queen, Attebroc Farm; 2, Bunker Hill Farms C. Chita, Carl Thygesen, Cossayuna; 3, Rosendahl B. Radiant, John E. Calhoun and Sons, Hoosick Falls.

Cow, 3 Years and Under 4

1, Rosendahl Baron Willow, Carol Calhoun; 2, Welcome Hermes Uneda Gail, Willard and William Peck; 3, Attebroc Pre Ballerina, Attebroc Farm.

Cow, 4 Years and Under 5

1, Aker's Acres Golden Primrose, Attebroc Farm; 2, Rosendahl Cavalier Dora, John E. Calhoun and Sons; 3, Welcome Chal Florine, Willard and William Peck.

Cow, 5 Years and Over

1, Welcome Chal Vest, Willard and William Peck; 2, Attebroc Chiefs Firefly, Attebroc Farm; 3, Rosendahl Diamond Sparklet, Carol Calhoun.

Best Uddered Cow

Rosendahl Baron Willow, Carol Calhoun.

Junior Get of Sire

1, Willard and William Peck on get of Yellow Creek S. Fortune; 2, G. Harold Peck and Son on get of Yellow Creek S. Fortune; 3, Carol Calhoun on get of Rosendahl Firecracker.

Senior Get of Sire

1, Attebroc Farm on get of Nyala Ermine's Bonanza; 2, Willard and William Peck on get of Welcome WBDW Challenger; 3, Douglas R. Stanton, Greenville, on get of Moreau Farms Chief.

Produce of Dam

1, Attebroc Farm on produce of Attebroc Firegirl; 2, John E. Calhoun and Sons on produce of Yellow Creek King's Lady; 3, Douglas R. Stanton.

Best 3 Females
(Bred by exhibitor)

1, Attebroc Farm; 2, Willard and William Peck; 3, John E. Calhoun and Sons.

Daughter and Dam

1, John E. Calhoun and Sons; 2, Douglas R. Stanton; 3, Carol Calhoun.

Best Junior Animal Bred and Owned by Exhibitor

Bunker Hill Farms C. Chita, Carl Thygesen.

Topsfield Fair

By John R. Wheeler

Guernseys were judged at the Topsfield Fair, Topsfield, Mass., on September 6, with Richard J. Fitzpatrick, Essex County Agricultural School, Hathorne, Mass., officiating as judge.

In the light bull classes, Judge Fitzpatrick gave the nod for senior and grand champion to Alfalfa Farm Speculation, bred and exhibited by Alfalfa Farm, Topsfield, with the Larch Farm entry, Larches Nero, winning the junior and reserve champion award.

In the 1965 Futurity Class, with five animals entered, first place went to Edgewood Hymen's Marline, bred and exhibited by Edgewood Farm, North Andover, with second place going to Alfalfa Farms I LaFleur, bred and exhibited by Alfalfa Farm, and third place to Edgewood W. Cameo, also bred and exhibited by Edgewood Farm. After much deliberation, the judge gave the nod to

the first prize Futurity winner, Edgewood Hymen's Marline, for senior and grand championship. The reserve champion award went to the second prize Futurity winner, two-year-old Alfalfa Farms I LaFleur, shown by Alfalfa Farm. Junior champion female award went to the first prize senior yearling heifer, Edgewood W. Marlena, bred and exhibited by Edgewood Farm.

In the group classes, first junior get was by Alfalfa Farm Speculation, that also won second in the senior get class. First prize senior get went to an entry from Edgewood Farm sired by Charlescote M. Winston. In a strong produce of dam class, with seven entries being shown, first place went to Edgewood H. Matilda, bred and exhibited by Edgewood Farm. Edgewood Farm also captured first place in both the dairy herd and best three female classes. The best uddered cow of the show was the four-year-old, Alfalfa Farm Happy Lee, bred and shown by Alfalfa Farm.

It was interesting to note that Alfalfa Farm and Edgewood Farm again tied for the premier exhibitor award. However, the Essex County G. B. A. Trophy for premier breeder went to Alfalfa Farm.

Following is a list of first place winners:

Senior and Grand Champion Bull
Alfalfa Farm Speculation, Alfalfa Farm, Topsfield.
Junior and Reserve Champion Bull
Larches Nero, Larch Farm, Wenham.
Senior and Grand Champion Female
Edgewood Hymen's Marline, Edgewood Farm, North Andover.
Reserve Champion Female
Alfalfa Farms I LaFleur, Alfalfa Farm.
Junior Champion Female
Edgewood W. Marlena, Edgewood Farm.
Bull Calf, 6 Months and Under 12
Larches Nero, Larch Farm.
Bull, 3 Years and Over
Alfalfa Farm Speculation, Alfalfa Farm.
Junior Heifer Calf
Alfalfa Farms Spec's Roda, Alfalfa Farm.
Senior Heifer Calf
Larches J Viola, Larch Farm.
Heifer, 1 Year and Under 18 Months
Edgewood W. Clover, Edgewood Farm.
Heifer, 18 Months and Under 2 Years
Edgewood W. Marlena, Edgewood Farm.
Futurity
Edgewood Hymen's Marline, Edgewood Farm.
Cow, 2 Years and Under 3
Edgewood W. Paulina, Edgewood Farm.
Cow, 3 Years and Under 4
Edgewood P Iredell, Edgewood Farm.
Cow, 4 Years and Under 5
Alfalfa Farm Happy Lee, Alfalfa Farm.
Cow, 5 Years and Over
Saracen Amir's Delilah, Alfalfa Farm.
Dry Cow, 3 Years and Over
Alfalfa Farms Spec's Delilah, Alfalfa Farm.
Best Uddered Cow
Alfalfa Farm Happy Lee, Alfalfa Farm.
Junior Get of Sire
Alfalfa Farm on get of Alfalfa Farm Speculation.
Get of Sire
Edgewood Farm on get of Charlescote M. Winston.
Produce of Dam
Edgewood Farm on produce of Edgewood H. Matilda.
Best 3 Females
(Bred and owned by exhibitor)
Edgewood Farm.
Type and Production
Saracen Amir's Delilah, Alfalfa Farm.
Young Herd
Larch Farm.
Dairy Herd
Edgewood Farm.
Premier Breeder
Alfalfa Farm.
Premier Exhibitor
Tie—Alfalfa Farm and Edgewood Farm.

New England—New York Guernsey Judging Conference

By John R. Wheeler

The New Egland and New York Guernsey Judging Conference, held at Chedco Farm, Berlin, Mass., on July 19 was one of the most successful conferences held in the Northeast Territory. Mr. and Mrs. Charles E. Cotting, owners of Chedco Farm, Dr. E. B. Hopper, and the very able Chedco staff were most gracious hosts to approximately 125 people, and everything was done to make the day one that will not be forgotten by those who attended. A large tent was provided, which not only added to the comfort of everyone but gave the appearance of a regular show. At approximately 9:30, the first of eight classes was led into the ring. From then on until the champion was selected late in the afternoon, the judges saw class after class that had the kind of cattle which fit together as well as any ever seen at a judging conference.

Lawrence Colebank, Official Classifier of The American Guernsey Cattle Club, acted as conference leader. His reasons and the discussion which followed the placings added much to the over-all educational value of the conference. Joseph Pendergast, Business Manager of the New York State G. B. Co-Op., acted as Master of ceremonies, and after each class called on from one to four judges to place the class and give their reasons. The conference was patterned entirely along the lines of what a judge would expect when called upon to judge at a Guernsey show.

The first three classes were made up of some of the best young heifers at the farm, and included daughters of herd sires now being used at Chedco, Franchester Cecilia's Nugget and Fairlawn Blanche's Actor. Quality ran high in all the classes and was especially strong in the senior and junior get classes. One of the most interesting classes was that of aged cows, in which there were six Excellent cows. The junior champion female was a daughter of Franchester Cecilia's Nugget and out of the Excellent Chedco Actor's Sally. "Sally" won her class in the four-year-old division, and went on to win as senior and grand champion cow.

Everyone in attendance, including Canadian friends from over the border, went away with a feeling that this was one of the best conferences they had ever attended.

TENNESSEE SHOWS

By James H. Love

Tri-State

The Tri-State Guernsey Breeders Association held their Junior and Open Shows on August 21 at Bristol, with 85 head featured, and they were capably judged by Al MacKay, of Bayville Farms, Inc., Norfolk, Virginia. E. S. Glover, President of Pinemont Farms, Bristol, on behalf of the Bristol Chamber of Commerce, presented trophies to champions of all classes, as well as to the grand and reserve champions of the Show. Conley Baker is President of the Tri-State G. B. A., and Wayne Perrigen was Chairman of the Show Committee.

Aged cow class at the New England-New York Judging Conference

Appalachian District Fair

The Appalachian District Fair, held August 24-28 at Gray, was the largest and best dairy show ever held in East Tennessee and Southwest Virginia. The Junior Division of the Dairy Show was held on Tuesday, and judged by Clyde Chappell, of the University of Tennessee Dairy Staff. The Open Division of the Dairy Show was held on Wednesday and judged by Prof. Sam Hinton, of the University of Tennessee Dairy Staff.

Junior Show

Frank Duckworth, Greeneville, showed the first prize two- and four-year-old cows, and had both the senior and grand champion and the reserve champion females. Kathy Payne, Greeneville, had the first prize senior calf and she went on to win junior championship. Alan Thomas, Bristol, showed the first prize junior calf and won reserve junior championship. Other blue ribbon winners were Linda Tallman, Bristol, Mike Lovin, Parrottsville, and Ben and David Rutherford, Bristol.

Open Show

Lee Housley, Ridgeway Farm, Riceville, won five firsts, two production premiums, and had the junior, the senior, and reserve senior champions. Kathy Payne and her senior calf also won the open show and was made reserve junior champion. Linda Tallman's blue ribbon winner in the Junior Show was also first junior yearling in the Open Show. Pinemont Farms, Bristol, were first and second in the production premium for the aged cows.

Edward B. (Chip) Smith, Jr., was winner of the Junior Showmanship Trophy. Chip showed at both the Bristol and Appalachian shows, and is the son of Ed Smith, General Manager of Pinemont Farms, Inc., Bristol, Va., "The Golden Guernsey Dairy of the Appalachians." This was Chip's first time to show an animal.

Kingsport Junior Dairy and Beef Show

The Kingsport, Tenn., Chamber of Commerce Dairy and Beef Show for Juniors was held on August 23, and 76 head of Guernseys were paraded before Judge Dr. D. O. Richardson, of the University of Tennessee Dairy Staff. Alan Thomas, Bristol; Kathy Payne, Greeneville; Linda Tallman, Bristol; Sherrill Doran, Kingsport, and David Rutherford, Bristol, were all blue ribbon winners. Frank Duckworth, Greeneville, who dominated the Appalachian District Fair Junior Show, won the two-year-old and four years and over classes.

Chat . . .

The Dairy News, a monthly publication from the Dairy Division of the Extension Service of Oklahoma State University, Stillwater, started earlier this year, is sent to all dairymen in the State. In a recent issue the ROBERT CHARLES GRIGGS, SR. and JR., herd at GOLDEN DEW GUERNSEY FARM, Mustang, Okla., was shown with an average on 16 cows of 11241 lbs. of milk and 525 lbs. of butterfat.

SELLING . . . 2 Daughters Of GOLD STAR SIRES

IN THE DIXIE QUALITY SALE, MID-SOUTH FAIRGROUNDS, MEMPHIS, TENNESSEE, WEDNESDAY, OCTOBER 20, 1965

ROES-OWEN FAME'S ROSE (VG '63 '64)
Born December 1, 1960. Due November 14, 1965 to Gayoso View Top Command, 12 daus., 12 rec. av. 11099—4.9%—549 (M.E.—305—2x), 43 cl. av. 83.1% (**a Maternal brother to V. Fame — sire of Fame's Rose**). Sire: **Henslee Farms V. Fame,** GOLD STAR. Dam: **Pondale's Lad's Rosalind,** 10500—434—9DHIR—305—2x. She is also the dam of Rose-Owen C. Rosie, 12420—527—Jr2DHIR—301—2x, *16250—686—Jr3DHIR—305—2x, 13640—578—Sr4DHIR—305—2x.

Her Sire's And Service Sire's Dam

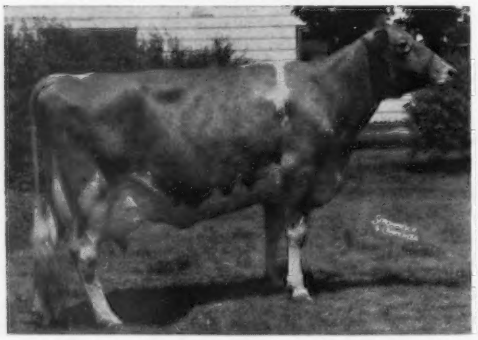

Western Glow Fame's Virtue (E 3 times)
*15190—635—Jr2—365—2x, 15370—763—Sr4—365C—2x, 14427—712—5yrs—304—2x. Sold in 1959 for $10,000. 1 tested daughter (E), 4 PR sons (2 GOLD STAR). A member of a 3-generation family of Excellent cows.

ROES-OWEN M. S. JANE
Born May 26, 1962. Due October 26, 1965 to Hermitage View Flash — a son of V. Fame (he sire of Fame's Rose) and out of Bayville Majestic Flash (VG), 13675—587—8HIR—305—2x. Sire: **Erwin Farms Monarch Supreme,** GOLD STAR, 12 daus., 14 rec. av. 11408—4.8%—544 (M.E.—305—2x), 17 cl. av. 82.6%. Dam: **Rose-Owen Lomen's Joe** (VG '63 '64), 11470—543—Sr3DHIR—305—2x, 12690—540—Sr4DHIR—305—2x. A daughter of Eagle Valley N. Lomen.

Her Paternal Sister

Rose-Owen M.S. Charming (VG '63 '64)
10160—562—2-3DHIR—305—2x. A daughter of Erwin Farms Monarch Supreme, he by Yellow Creek Jewel Supreme, 454 daus., 946 rec. av. 11238—561 (M.E.—305—2x), 280 cl. av. 82%, and out of Colby's Genevieve, *17935—*923—Jr2HIR—365—3x.

For Further Information Write:
Robert BASSE and Hoyte OWEN

Franklin Road **Murfreesboro, Tenn.**

DRAW UP A MILK STOOL and LET'S TALK ABOUT...

DIXIE QUALITY SALE
Midsouth Fairgrounds
MEMPHIS, TENNESSEE
WEDNESDAY, OCTOBER 20, 1965

CONSIGNED... HERMITAGE VIEW LUKE'S MARTHA

Born October 3, 1959. Due October 6, 1965. Will be fresh and selling open.
9418—474—3-3HIR—305—2x. On retest with 10924—518—Sr4HIR—303—2x.

Sire: **Hermitage View S. Luke** . . . a son of Fairlawn K. Senator out of Walker Farms Piper Melinda (VG '55 '57), sold in 1953 for $1,700, 1st prize Sr. Yr., Jr. Ch., Tenn., Ala., 1953. 1st prize 2-Year-Old, Sr. & Gr. Ch., Ala., 1954 (**combines the blood of the MELODY and MELBA families**).

We have confidence in this Piper Melinda family — another son, Hermitage View Fore Leader, is in service in our herd.

A Paternal Sister To Her Sire

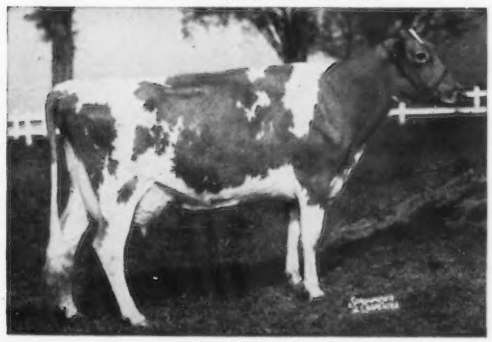

Hermitage View S. Babe (E 5 times)

12448—613—Sr2—365C—3x
10362—516—Sr4HIR—305—2x
13143—586—8HIR—305—2x
12115—533—9HIR—305—2x

She is also a paternal sister to —
Hermitage View S. Helga (E '61 '64)

15024—791—6HIR—365—2x
13881—669—7HIR—305—2x
12790—651—9HIR—305—2x

Hermitage View S. Melbetta (E '55 '57)

10975—590—Jr2—365—3x

Dam: **Primrose Farm Princess Joan,** 7775—412—Jr4HIR—300—2x. A daughter of Woodacres Prince Martin, he by Woodacres Prince Royal out of Douglaston Maharanee Yatung (E '50), 16186—832—5yrs—365C—3x, 13306—694—10yrs—305C—2x.

HERMITAGE VIEW FARMS, Inc.
ROUTE 1 — OLD HICKORY, TENN.

L. C. LANGFORD, owner

ROBERT BASSE, manager

VIRGINIA STATE SALE

Fairgrounds, Richmond, Virginia — Friday, October 22, 1965

Approximately **40 HEAD** Including 2 Yearling Bulls

Both service-age herd sire prospects are rich in popular GOLD STAR breeding. One an own son of V. FAME . . . the other by a son of K. FORTUNE out of an Excellent CHAMPION daughter.

Most of the cows will be fresh or due right after sale. The majority are 2 and 3-year-olds — all have the inheritance to really milk.

A FEW OF THE CONSIGNMENTS TO DATE

W. T. AGNEW, Burkeville, is sending two daughters of the GOLD STAR SIRE, **Burger's Place Billy.** Both are due in November with their first calf.

JOHN H. ALGER, Broadway, has consigned two daughters of **McDonald Farms Jolly Vern,** GOLD STAR SIRE, and a VG 5-year-old by **McDonald Farms Le Wilton,** GOLD STAR SIRE. All due before sale. The 2-year-olds by Jolly Vern are out of a dam—daughter pair, each with records of over 12,000 lbs. milk.

E. C. ANDERSON, Wake, is consigning two VG cows. A 3-year-old **Coldspring's B.R. Demonstrator** out of the Class Leader, **Mt. Ephraim A. M. Cinda** (VG twice), *15092—*746—Jr2—365C—2x, and a 5-year-old by **Flying Horse Melody Piper** out of a daughter of Groton House Levity's Rosetta, 15434—662—Sr3—365C—3x. Both will be bred.

BAYVILLE FARMS, INC., Norfolk, will be represented by a fresh 2-year-old daughter of **Henslee Farms V. Fame,** GOLD STAR SIRE, and a VG 4-year-old **Quail Roost Proud Traveler** with a good Jr2 record . . . due October 31 to Bayville Royal Duke.

BUNKER HILL FARM, White Stone, is sending a bred heifer due at sale time to Bunker Hill F. Hornet. She is by the ★ Flash ★ son, **Woodacres Flash,** he out of a Class Leading daughter of a GOLD STAR SIRE. Also consigned is a VG **Bunker Hill B.C. King James** daughter with a record of over 13,000 lbs. milk, 600 lbs. fat. She will be selling open.

D. H. DILLARD, Monroe, has put in a 3-year-old daughter of the GOLD STAR SIRE, **Ideal's Dot's Standbest,** that is due November 18 to Homewood Pauline's Superior. Also a 2-year-old by **Wyno Saint's Leo,** whose first 8 daughters average 11668—584 (M.E.—305—2x), 14 classified average 83.8%. She is due in November to Dot's Standbest.

FREEGROVE FARM, Staunton, will send two daughters of **Holliknoll Bond's Embassador** (the BELLE family — 3 generations of Excellents). One an open heifer, the other a 2-year-old due in January or February to Freegrove H. C. Max.

JOHN F. and JAMES W. HAMILTON, Burkeville, are sending a **Bayville Captain Sol** heifer due in November to Hamhurst Farms Markman. Her dam has 13180—659—Jr3DHIA—317—2x. They are also consigning a 4-year-old by **Holliknoll Bond's Embassador** that is due before sale time.

HOLLIKNOLL FARM, Franklin, will be represented with 5 head. A bull — born June 26, 1964 — son of the GOLD STAR SIRE, **Henslee Farms V. Fame,** out of **Holliknoll Bond's Melinda** (VG '65), 13020—616—Sr3DHIR—305—2x, she out of a good producing VG daughter of a GOLD STAR SIRE. Three 2-year-old **Holliknoll Bond's Embassador** daughters — one will be fresh before sale, one due in November to Holliknoll Captain's Flyer (a ★ Captain ★ son), and the other due in January to Holliknoll Maxim (Maxim of McDonald Farms, GOLD STAR SIRE—Brays Island Majesty's Saffron, E). The other consignment is a 2-year-old by **Holliknoll Proud High Time,** that is due to calve in November or December to the service of Captain's Flyer.

W. B. KNOTT, JR., Dinwiddie, is consigning a 4-year-old by **McDonald Farms Odessa's Regan** due before sale, and a daughter of **Quail Roost Proud Traveler** that has a 3-year DHIA record of 11600—579. She is due November 22 to Bonneville Gertie's Chief.

JACK H. NEWBILL, Wirtz, will send two daughters of **Belnemus Betsy's Emory,** an Emory's St. Patrick son of Ben Venue Challenger's Betsy (VG), 11762—603—Jr3HIR—305—2x. One, a bred heifer, is due December 15 to a son of Norgert's Royal Nance, GOLD STAR SIRE. The other is a 3-year-old that will sell fresh and open.

PINE GROVE DAIRY FARMS, Portsmouth, are sending 4 head. A year old son of the Excellent cow, **Hominy Hill Champion Rosetta,** 15015—767—Sr3—305—3x, she by a GOLD STAR SIRE out of an Excellent daughter of a GOLD STAR DAM. His sire, **Glengeran King Fortune,** is also by a GOLD STAR SIRE, and from the famous "C" family. Also consigned are a pair of 2-year-olds due about sale time to Pine Grove Elect Traveler, he by **Holliknoll Elect,** that is also sire of one of the heifers. The other is by **Holliknoll Bond's Embassador** out of a daughter of Holliknoll Captain, GOLD STAR SIRE. A VG 4-year-old by **King Fortune** fresh in September, rounds out their consignment.

DAVID P. TURNER, Staunton, is putting in one of his good 2-year-old daughters of **Golden Harvest C Invincible,** 10 daus., 21 rec. av. 12292—5.1%—627 (M.E.—305—2x), 11 cl. av. 83.2%. She is out of **Forest Hill Helen** (VG), 14170—696—Sr4DHIR—304—2x, and due about sale time to the ★ V. Fame ★ son, Augusto Fame Ichabod, a show ring champion.

MR. AND MRS. A. C. WHISSEN, Broadway, are consigning two daughters of **Belnemus Emory Coronel,** he out of an Excellent daughter of a GOLD STAR DAM. Both are 2-year-olds out of VG cows with good records. One is due just before sale, and the other will calve in November to the service of Blakeford Governor's Valor.

W. L. YOUNG, Franklin, will send a pair of 2-year-olds. One by the GOLD STAR SIRE, **Meadow Lane Nobleman,** and the other by **Bayville Jolly Kasper,** a son of an Excellent cow with 13216—636—5HIR—365—3x. Also consigned is a 3-year-old daughter of **Holliknoll Bond's King,** he out of Glengeran Leader's Blondie (VG 3 times), 12393—533—6yrs—305—2x. All are due to calve after October 14 to the service of Bayville Duke of Fashion.

Other consignors include **DANIEL W. BRUBAKER, Dayton** (1 head); **C. A. CUTCHINS, III, Franklin** (2 head); **M. B. FARRAR, Burkeville** (1 head), and **E. J. RICHARDSON and H. SABE RICHARDSON, Galax.**

SALE MANAGED BY

VIRGINIA GUERNSEY BREEDERS' ASSOCIATION

K. M. Mace, Secretary, 4901 West Clay Street, Richmond, Virginia 23230

ASSISTED BY THE VIRGINIA ARTIFICIAL BREEDING ASSOCIATION

3 HEAD CONSIGNED . . . A Very Good 5-Year-Old By ★ LE WILTON ★, And A Couple Of 2-Year-Olds by ★ JOLLY VERN ★ Out Of A DAM-DAUGHTER Pair

VIRGINIA STATE SALE—Friday, October 22, 1965—FAIRGROUNDS, RICHMOND

Spring Brook L. W. Jennijo (VG '65) — Dropped January 22, 1960

10090—462—Jr2DHIR—305—2x, 11580—487—Jr3DHIR—305—2x

Will be fresh at sale time.

Sire: **McDonald Farms Le Wilton,** GOLD ★ SIRE, 30 daus., 38 rec. av. 11494—5.0%—571 (M.E.—305—2x), 27 cl. av. 83.2%. A McDonald Farms S. Leader son of McDonald Farms Don's Othella, 12269—648—Jr2—365C—1075 T.M., 15916—844—Jr4—365C—3x (the Excellent ★ Lady Augusta ★ — D. Monogirl families).

Dam: **Spring Brook Jolly Jenny,** 10190—464—Jr4DHIR—277—2x. By McDonald Farms Jolly Superb, out of Juanita's Jeanie of S. B., 11122—574—Jr4—365C—2x, she dam of 3 tested daughters that include Spring Brook L. W. Jeanette, 13070—606—Jr3DHIR—305—2x, 13350—596—Jr4DHIR—305—2x, 14170—636—5DHIR—288—2x.

2 young daughters of the GOLD ★ SIRE, **McDonald Farms Jolly Vern,** 53 daus., 132 rec. av. 10041—5.5%—549 (M.E.—305—2x), 56 cl. av. 84.3%. Both are due before sale with their first calves.

Spring Brook J. V. Sungold

Dropped April 24, 1963

Dam: **Spring Brook's Pre-Sun-Light**
11270—538—5DHIR—305—2x
12430—552—6DHIR—294—2x
10480—435—7DHIR—249—2x
A daughter of McDonald Farms Pre Kelvin, he sire of the 1st Senior Get, Maryland, 1959.

Spring Brook J. V. Glow

Dropped July 6, 1963

Dam: **Spring Brook L.W. Sunshine** (VG '65)
10000—454—Jr2DHIR—305—2x
12100—526—Jr3DHIR—305—2x
11900—539—Jr4DHIR—289—2x
A Le Wilton daughter . . . half-sister to L. W. JENNIJO, in the sale (see above).

PRE-SUN-LIGHT is dam of L. W. Sunshine, she dam of J.V. GLOW (selling), and Spring Brook Noble Sunnymaid, 11040—533—Sr2DHIR—305—2x. Here is a strong female family that has demonstrated their ability to produce.

SPRING BROOK FARM — Broadway, Virginia

John H. Alger & Son
Owners

Farm located ½ mile south of Broadway.
Tel. 896-9842

CONSIGNING . . . Two Heifers By EMORY CORONEL Out Of VG Dams — ▼ Both In Calf To A Son Of SPAR HILL GOVERNOR.

Gold ★ Breeds 1963, 1964

VIRGINIA STATE SALE — Friday, October 22
FAIRGROUNDS, RICHMOND

Broadview's E. C. Betsy

Dropped August 21, 1963

Maternal sister to **Broadview's Fame's Bettina,** 10450—506—Jr2DHIR—305—2x.

Dam: **Broadview's L.W. Belinda** (VG 3 times)
12110—551—Jr3DHIR—305—2x
12320—605—Jr4DHIR—288—2x
10510—502—5DHIR—305—2x
A daughter of McDonald Farms Le Wilton, GOLD ★ SIRE.

Their Sire's Dam

Broadview's E. C. May Blossom

Dropped September 14, 1963

Dam: **Broadview's S. Maida** (VG 4 times)
9880—507—Jr2DHIR—305—2x
9890—505—Sr4DHIR—305—2x

Next Dam: **Broadview's N. Marility** (VG 3 times)
11220—598—6DHIR—305—2x
12480—716—8DHIR—305—2x
11200—588—10DHIR—272—2x

Both BETSY and MAYBLOSSOM are sired by —
Belnemus Emory Coronel

Sire: **Emory's St. Patrick**
138 daus., 214 rec. av. 10506—4.8%—500 (M.E.—305—2x), 118 cl. av. 81.9%.

Dam: **Osborne Hill Theda's Columbine** (E 3 times)
12668—678—Jr2—365C—2x
11477—579—Sr3HIR—305—2x
12008—603—Sr4HIR—305—2x
3 tested daughters
A Blakeford Coronel daughter of Osborne Hill Baron's Theda, GOLD ★ DAM.

BETSY is due November 16, and **MAY BLOSSOM** will calve about sale time to the service of **Blakeford Governor's Valor,** he by Spar Hill Governor whose 9 tested daughters (3 projected) average 12341—615. Valor is out of the Class Leader, Blakeford Darlene (VG '63 '64), *17498—792—Jr3HIR—305—2x.

Mr. and Mrs. Clarence Whissen, Owners
Tel. 896 - 1857

GOLDEN GUERNSEY

BROADVIEW FARM
Broadway, Virginia

VIRGINIA STATE SALE — Friday, October 22 — FAIRGROUNDS, RICHMOND

ONE OF THOSE GOOD INVINCIBLE DAUGHTERS WILL REPRESENT OUR HERD

Gold Breeder 1964

CONSIGNED . . . A 2-Year-Old Whose Dam Has Over 14,000 Lbs. Milk. She Is Due Right At Sale Time To Our Show Ring Champion ★ V. FAME ★ Son.

→ **Augusto I. Amy** — Dropped May 7, 1963

Her paternal sisters in our herd are outstanding. They include **Augusto I. Honey** (VG '63 '65), 13390—724—3-1DHIR—305—2x; **Augusto I. Aggie** (VG '65), 12400—622—2-9DHIR—305—2x; **Augusto I. Bertha,** 11010—572—2-3DHIR—305—2x; **Augusto I. Fannie** (VG '65), 10850—559—2-9DHIR—303—2x, and **Augusto I. Vinnie,** 10470—603—3-2DHIR—305—2x.

Her Sire's Dam

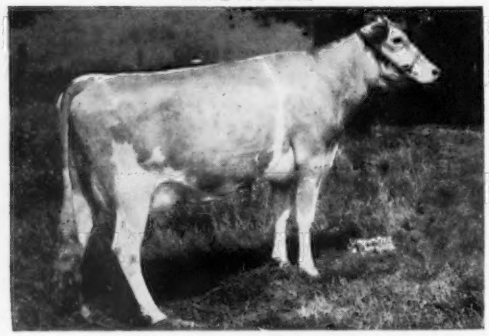

Locust Grove I Berta (VG twice)
1st Produce, Conn., 1964
20556—1123—6yrs—365C—3x
16988—*852—8HIR—305—2x
2 summarized sons, 4 tested daughters that include —
Golden Harvest Rose Betty (E 5 times)
14481—750—Jr2—365C—3x
*13205—*649—Jr3HIR—297—3x

Sire: **Golden Harvest C Invincible**
10 daus., 21 rec. av. 12292—5.1%—627 (M.E.—305—2x), 11 cl. av. 83.2%. Sire of the 1st Junior Get, W. Va., 1964. By a son of Fairlawn Peerless Ermine, GOLD ★ DAM.

Dam: **Forest Hill Helen** (VG '63)
11870—628—Jr3DHIR—305—2x
14170—696—Sr4DHIR—304—2x
12790—605—5DHIR—303—2x

AMY is due to freshen about sale time to the service of **Augusto Fame Ichabod,** 1st Bull Calf and Jr. Ch., A.R.E., 1st and Jr. & Res. Gr. Ch., W. Va., 1963, 1st Sr. Yr., A.R.E., 1st and Jr. & Gr. Ch., W. Va., 1964. A son of Henslee Farms V. Fame, GOLD ★ SIRE, out of Lilly Modena (VG 4 times), 10369—541—Sr2HIR—365—2x, 10050—570—Sr4DHIR—305—2x, 1st Aged Cow, W. Va., 1962.

David P. Turner, Owner
Tel. 337-1903
Route 2, Staunton, Virginia

GREEN PASTURES FARM

12 miles south of Waynesboro on Route 340.

MILK - MILK - MILK

Inherited by the young bull, **McDONALD FARMS JV HERCULES,** consigned to the **JUNIOR SIRE AND BRED HEIFER SALE,** at Lancaster, Pa., October 21, 1965, at the Pennsylvania Sales Pavilion. He was born December 14, 1964, and is a son of the GOLD STAR SIRE, **McDonald Farms Jolly Val.**

His Maternal Granddam

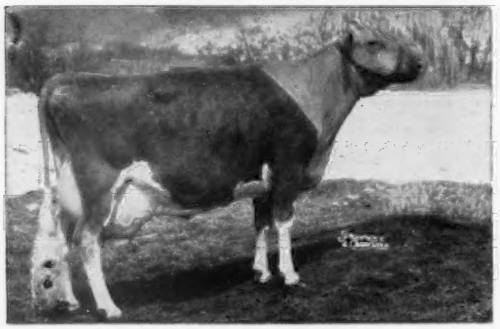

McDonald Farms Miss Tingle
Lifetime production to date: 117,882—5,528, two Class Leader Records for milk when made. GOLD STAR DAM.

His Dam

McDonald Farms Supreme Wallie
Six records average 13001—645, actual, including 15530—760—7DHIR—305—2x. On retest, will increase average considerably.

This calf is a very good individual with plenty of dairy character. The Tingle family are top producers and the 2nd prize Produce of Dam at the New York State Exposition, 1965, were out of Tingle's full sister.

BREED BY CHOICE NOT BY CHANCE

McDONALD FARMS — Cortland, New York

Cornell University
Owner

H. H. Thomas
Herdsman

K. C. Sly
Manager

8TH ANNUAL JUNIOR SIRE AND BRED HEIFER SALE

THURSDAY, OCTOBER 21, 1965 — 12:30 NOON—AT THE ASSOCIATION'S SALES PAVILION, 6 MILES EAST OF LANCASTER, PENNSYLVANIA, ON ROUTE 30

12 OUTSTANDING HERD SIRE PROSPECTS . . . 25 TO 30 BRED HEIFERS DUE THIS FALL

Please note the brief summary, below, on the bulls consigned.

A Double Grandson of Liseter Brilliant
LISETER FLAMING ORBIT
Born February 21, 1964
Consigned by Liseter Farm, Newtown Square, Pa.
Sire: **Liseter Brilliant Flame**
A Brilliant from the Bright Lad's Jane family.

His Excellent Dam

Liseter Brilliant Doria (E 4 times)
14325—678—6HIR—305—2x
13161—654—7HIR—305—2x
Sire: **Liseter Brilliant**
Dam: **Liseter Flame's Donette**
VG 3 times
19031—876—Sr4—365—3x
The GOLD STAR Steadfast Donna family.

A Challenger Lincoln Son From The GOLD STAR Lad's Bountiful Family.
GOLDEN HARVEST LIN MIGHTY
Born July 11, 1964
Consigned by F. W. McCann, Bridgewater, Conn.
Sire: **Doral Farm Challenger Lincoln**
GOLD STAR SIRE

His Excellent Dam

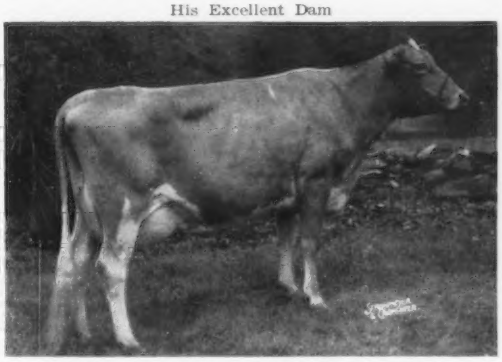

Golden Harvest Rose Mignonette (E 4 times)
11820—555—5DHIR—305—2x
Her Dam: **Riverview General's Mignonette** (E 5 times), 18741—*993—6HIR—365—3x, 16060—801—11DHIR—305—2x.
Next Dam: **Riverview Lad's Bountiful** (E 4 times), 12336—717—11HIR—305—2x, 5 PR sons, 4 sold at public auction for an average of $3,750 per head. 6 tested daughters. GOLD STAR DAM.

Consigned By William F. Ferguson, Kirkwood, Pa.
WALNUT GROVE SUPREME
Born November 19, 1964
Sire: **Lauxmont Gendarme**
Dam: **Lost Coin's PR Dairybelle**
10487—534—6DHIA—283 days—2x, still on test.
Next Dam: **Lost Coin's C.P. Barabelle,** 9583—644—Sr3HIR—305—2x, 9885—611—Sr4HIR—305—2x.

A Jolly Val From The GOLD STAR
Miss Tingle Family
McDONALD FARMS JV HERCULES
Born December 14, 1964
Sire: **McDonald Farms Jolly Val**
GOLD STAR SIRE
Dam: **McDonald Farms Supreme Wallie**
6 records include 15530—760—7DHIR—305—2x
Next Dam: **McDonald Farms Miss Tingle,** GOLD STAR DAM. Lifetime production 117,882—5,528, 2 Class Leading records for MILK, 2nd Produce of Dam, N. Y. State Exp., 1965, were out of Tingle's Full sister.
Consigned by McDonald Farms, Cortland, N. Y.

A Pair From Blakeford Farm, Queenstown, Md.

BULL CALF — BORN NOVEMBER 27, 1964
Sire: **Franchester Cecilia's Bonanza.** Sire of the top animal sold at public auction, 1965. Bonanza and the GOLD STAR Leader's Cecilia family.
Dam: **Blakeford Darlene** (VG twice)
*17498—792—Jr3HIR—305—2x
18013—747—5DHIR—2x in 274 days, still on test.

BLAKEFORD ROSE'S NANCE
Born November 26, 1964
Sire: **Norgert's Royal Nance** ($60,000)
GOLD STAR SIRE
Dam: **Dalamos Butterfat Rose** (VG 3 times)
15139—739—5HIR—305—2x
17372—772—6HIR—305—2x
17152—807—7HIR—305—2x

Consigned By Donald T. McCullough, Newville, Pa.
McCULLOUGH'S HUGO'S NAPOLEON
Born November 11, 1964
Sire: **Wyno Saint's Hugo**
The Excellent — GOLD STAR Helena family.
Dam: **McCullough's K.C. Neeta**
11205—507—2DHIA—305—2x
12106—580—3DHIA—286—2x
Still on test.

Consigned By The Est. Rodney O. Unz, Sharon, Conn.
HIGHFIELD VIKING
Born December 7, 1964
Sire: **McDonald Farms Rival Viking**
Dam: **Highfield Valor's Doreen** (VG)
10890—517—Jr2DHIR—304—2x
Sire: **Fairlawn Hornet's Valor,** 19 daus., 30 rec. av. 12874—4.7%—607 (M.E.—305—2x), 15 cl. av. 84.6%.
Dam: **Ideal's Standbest Daisette**
13690—668—7DHIR—286—2x

The Actor's Queen Family
ANTIETAM FORTUNE
Born May 6, 1964
Sire: **Fairlawn K. Fortune**
GOLD STAR SIRE
Dam: **Antietam H. Queen** (VG)
13061—691—5HIR—305—2x
12269—622—6HIR—305—2x
Sire: **Antietam H. Royalist**
Dam: **Fairlawn Actor's Queen** (VG)
GOLD STAR DAM
12530—561—Jr2—365C—3x
11086—513—13HIR—305—2x
11 progeny — 2 sons, 9 daughters, 7 are tested.
Consigned by Mrs. Florence B. Lyon, Waynesboro, Pa.

A Brilliant Son Out Of A
National Winner
MISTY MEADOWS M.G.L.B. TOMMY
Born December 15, 1964
Consigned by Sherrill Smith Clark, Misty Meadows Farm, R.D. 2, Bedford, Pa.
Sire: **Liseter Brilliant,** 136 daus., 231 rec. av. 10069—516 (M.E.—305—2x), 133 cl. av. 85.1%. Sire of the 1st prize Sr. Get, Md. State Fair for the past 3 years. 3 daughters and a granddaughter sold in the Spring Sales for an average of $2,712.50.
Dam: **Liseter Winning Milk Girl** (VG '62)
12832—669—4-4DHIA—288—2x
1st prize Sr. Yr., Jr. Ch., National, Pa. G.S., 1960. All-American Sr. Yr., 1960, 1st prize 2-Year-Old, Pa. G.S. 1961. A daughter of McDonald Farms Rival Winner.

SALE MANAGED BY . . . THE PENNSYLVANIA GUERNSEY BREEDERS' ASSOCIATION
P.O. BOX 458, CAMP HILL, PA. 17011
AND . . . THE MERRYMAN COMPANY, SPARKS, MD.

OUR CONSIGNMENT

TO THE NEW YORK STATE SALE, DEWAN FARMS, ONEIDA, NEW YORK
OCTOBER 25, 1965

One of the best of our 35 daughters of **McDonald Farms Jolly Val.**

Our first ten Vals average over 10000—500 as 2-year-olds (actual)

McDONALD FARMS JV FAITHFUL — Born April 20, 1962

10590—510—Sr2DHIR—305—2x (pending)

She is due to freshen October 15, 1965, and we hope it is a Billy heifer. Faithful has not been classified because of the change of classification schedule.

Her Dam

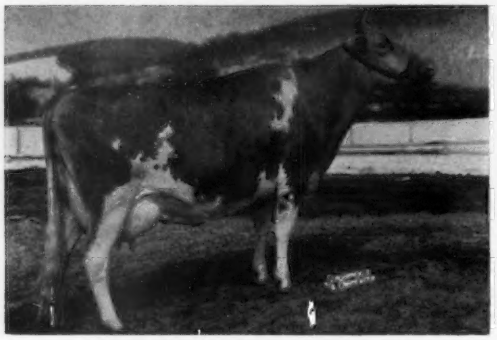

McDonald Farms Pre Revelation (VG)

Lifetime Production: 107,244—5,113 in eight lactations, including 13051—640—Sr4—305C—2x. Member of two All-American Gets of Sire of McDonald Farms Prediction.

Her Maternal Granddam

McDonald Farms S. Maytime (VG)

14633—748—Sr4—365C—3x

14382—738—7yrs—365C—2x

A Steadfast daughter of McDonald Farms High Judith (see below).

Her Maternal Great Granddam

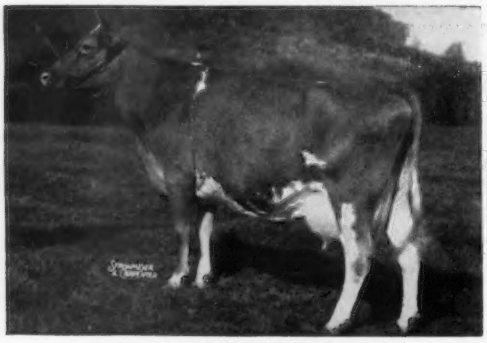

McDonald Farms High Judith (VG)

12436—669—Jr4—365—3x

2nd 2-Year-Old, National, 1947. Two tested daughters, both over 12,770 lbs. of milk. One son Grand Champion at the National.

Her Maternal Great Great Granddam

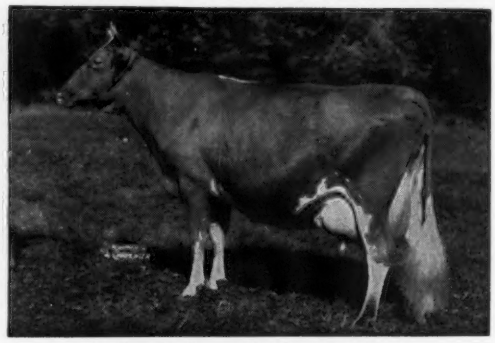

McDonald Farms Hester (Excellent)

10872—593—12HIR—305—2x

One daughter Junior Champion at the National, over 15,000 lbs. of milk, sold for $18,000. One son Grand Champion at the National. Paternal granddam to Burger's Place Billy.

Faithful is a working cow, and a good individual. Consider the cows shown above, added to the great family back of **Jolly Val,** and you have a wealth of breeding and depth of breeding found in few animals offered in any sale. She is one anyone can use in their breeding program.

BREED BY CHOICE NOT BY CHANCE

McDONALD FARMS — **Cortland, New York**

Cornell University
Owner

H. H. Thomas
Herdsman

K. C. Sly
Manager

A Bred Heifer By BILLY Out Of A Very Good Daughter Of MISS LILY'S NEPTUNE — Both GOLD STAR SIRES

CONSIGNED . . . NEW YORK STATE SALE, DEWAN FARMS, ONEIDA, NEW YORK, MONDAY, OCTOBER 25

SAYRE FARM BILLY'S CHERUB — Born October 20, 1963

Due November 27 to Little Falls Martha's Chum, a maternal brother to Little Falls Charming's Mary (E 4 times), GOLD STAR DAM, 17036—771—7yrs—365—2x. Billy's Cherub was third heifer calf at the New York State Fair, 1964.

Sire: **Burger's Place Billy**, GOLD STAR SIRE. Sire of the Gr. Ch. Bull, 1st prize 2-Year-Old Bull first prize Sr. Get, and the winner of the 2-Year-Old Futurity and the 2-Year-Old Open Class, New York State Fair, 1965.

Dam: **Dewan Farms Ne Chelly** (VG '64), 9520—446—2-3DHIA—305—2x, a daughter of Miss Lily's Neptune out of a daughter of McDonald Farms Premier — both GOLD STAR SIRES.

Her Paternal Sisters

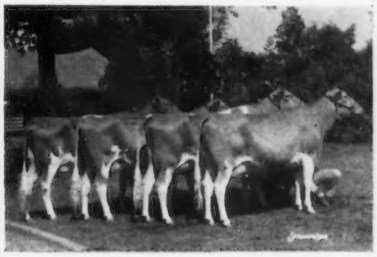

Get of Burger's Place Billy
1st prize Sr. Get of Sire, N. Y. State Fair, 1965, in the largest and greatest all N. Y. Guernsey show in the history of the Exposition.

A Paternal Sister

McDonald Farms B. Fair Lady
A Billy out of a High Neptune.
1st prize 2-Year-Old in the open show and also 1st in the 2-Year-Old Futurity, N. Y. State Fair, 1965. 1st Best Uddered 2-Year-Old, N. Y., 1965.

A Paternal Sister

McDonald Farms B. Evona
A Billy out of a Premier.
9410—472—Jr2DHIR—305—2x
1st 2-Year-Old Futurity, 1st prize 2-Year-Old, open show, member 1st Best 3 Females, and Member Res. All-American Best 3 Females, N. Y., 1964. Now owned by Roy E. Jacobs, Sparta, Wis.

DON'T MISS BILLY'S CHERUB — SHE IS THE RIGHT KIND

Mr. and Mrs. Sayre MacLeod, Owners

SAYRE FARM, Phelps, New York

Established 1840

Paul Fleming, Manager
Tel. 315—548-3162
Joseph G. Lulek, Herdsman

The farm is located 3 miles east of Phelps, off Route 96 on Maryland Street Road.

CONSIGNED

TO THE NEW YORK STATE SALE

AT DEWAN FARMS, ONEIDA,

OCTOBER 25, 1965

McDonald's Regal Floyce

10100—497—Jr2DHIR—305—2x (pending)

Will be fresh and ready to work.

Sire: **High Meadows Jolly Waterloo**
Twice All-American. Many nice daughters at High Meadows, McDonald Farms, and McDonald Properties.

Dam: **McDonald's Miss Constance** (Excellent)
12320—606—Jr4DHIR—305—2x

Next Dam: **McDonald Farms Senor's Wisp** (VG)
13490—575—8DHIR—305—2x
A big, strong, dairy cow that likes to work.

McDONALD PROPERTIES

Cortland, N. Y.

R. L. McJunkin and
Eleanor F. McJunkin, Owners

Dennis Ferguson
Herdsman

A Grand Champion And
Winner Of Best Uddered Cow
As A 3-Year-Old

Consigned . . . NEW YORK STATE SALE, DEWAN FARMS, ONEIDA, MONDAY, OCTOBER 25

BEAULEA FOOTPRINT'S REGINA

Born February 10, 1960

Classified VG '64 when nearly dry

Due September 18, 1965. Will be fresh and selling open.

10150—467—Jr3DHIR—305—2x

12470—604—4-6DHIR—305—2x

Gr. Ch. and Best Uddered 4-Year-Old, Washington Co. Fair, 1964.

Sire: **Foremost Footprint 15th,** a son of Caumsett Ocean Minerva (VG '48 '53), 16188—762—Jr4—365C—3x, 2 summarized sons, 4 tested daughters. She is a full sister to Caumsett Ocean Juno (E 6 times), 18938—1006—11yrs—365—3x.

Dam: **Beaulea Perfect Reanna,** a daughter of Ideal's L. D.'s Rowena, 13724—629—Jr2HIR—365—3x, 13532—613—Sr3HIR—365—2x, 13174—647—5HIR—305—2x, 13013—608—6HIR—305—2x.

PLEASANT KNOB FARM — Greenwich, N. Y.

Located 3 miles south of Greenwich on blaktop road to Easton.

Tel. MY 2-2418.

Ernest A. Rymph & Sons (John and Donald), Owners

LAY LAINE GUERNSEY FARM

"BREEDING THE BEST TO THE BEST"

"Home Of Over 500 Registered Guernseys" — Milk Sold Under GOLDEN GUERNSEY

We Test DHIR — 2x Machine — Show — Classify — Consign To Sales — Dehorn and Cull To Butcher

PLAN TO VISIT US AT OUR FARM LOCATED AT ASTATULA

A Very Good Superb Daughter — Due In December To F. Flicker

CONSIGNED . . . 15TH GREEN MEADOW SALE, BLAKEFORD FARMS, QUEENSTOWN, MARYLAND, MONDAY, OCTOBER 18

LAY LAINE SUPERB'S ROSEBLOOM (VG '64) – Born October 27, 1961

11870—544—2DHIR—305—2x, 12480—561—3DHIR—262 days—2x, still on test. 2nd prize 2-Year-Old, Largo, 1965. Due December 19 to Pond Acre Farm's F. Flicker, 16 daus., 22 rec. av. 12012—4.7%—570 (M.E.—305—2x), 15 cl. av. 84.7%. 18 daughters with herdmates show an **increase** of +876 lbs. milk, +54 lbs. fat for daughters over their herdmates. A son of Fritzlyn Jeanette's Flash, GOLD STAR SIRE, and out of Five Star Dolly, 4 consecutive Class Leading records, **6 lactations on 2x average 16478 lbs. milk, 1035 lbs. fat.**

Sire: **Lay Laine Virginian's Superb,** a son of Lakemont Victor's Virginian. DHIA Proof — 9 daughters average 11126—481—M.E.—305—2x.

Dam: **Stebbins' Cupid's Rose Blossom,** 12250—520—6DHIR—305—2x. She a full sister to Stebbins' Cupid's Rose Bud (E '62), 11430—468—7DHIR—305—2x, 12400—544—8DHIR—305—2x.

Next Dam: **Stebbins Colonel's Rose Bud** (VG twice), 13160—538—11DHIR—305—2x, 4 tested daughters include Rose Blossom, Rose Bud and Stebbins King's Rose Bud (VG '61), 10010—547—Jr4DHIR—295—2x, 2nd Produce, Florida, 1959.

T. B. Accredited — Vaccinated — Bang's Accredited

VISITORS WELCOME — BREEDING STOCK FOR SALE

Carroll L. (Bud) Ward, Jr., Owner & Manager
Box 146, Astatula, Florida
John West, Herdsman at #1
R. E. Millen, Carey Kirkley } Co-Herdsmen at #2

Tel. Res. Winter Park MIdway 4-3646

Farm No. 1—1 mile N. of Astatula

Farm No. 2—1 mile E. of Astatula

Selling . . . A BONANZA OUT OF A 4 TIMES VERY GOOD FLASH

15TH GREEN MEADOW SALE, BLAKEFORD FARMS, QUEENSTOWN, MARYLAND, MONDAY, OCTOBER 18

PINE VISTA BON ABBIE (VG '64)

Born October 19, 1961

12636—581—Jr2HIR—305—2x. On retest.
Due December 3, 1965 to Lyrene Myra's Wistar, 10 daus., 12 rec. av. 12292—4.8%—584 (M.E.—305—2x), 9 cl. av. 82.9%.

Sire: **Nyala Ermine's Bonanza,** ★ GOLD STAR SIRE ★, 642 daus., 1123 rec. av. 10918—545 (M.E.—305—2x), 522 cl. av. 83.7%. His USDA—DHIA summary, 775 daus., 1089 rec. show an INCREASE of +387 lbs. milk, +31 lbs. fat for daughters over their herdmates.

Dam: **Fairwoods Adaline Abbie** (VG 4 times), 11264—539—2-5HIR—305—2x, 10477—547—3-7HIR—305—2x, 9620—560—5DHIR—305—2x.

Abbie's Dam's Sire

Fritzlyn Jeanette's Flash
★ GOLD STAR SIRE ★

384 daus., 632 rec. av. 11151—554 (M.E.—305—2x), 318 cl. av. 84.7%. Sire of the All-American Aged Cow, All-American 4-Year-Old, All-American Senior Get of Sire, 1964.

Abbie's Sire's Dam

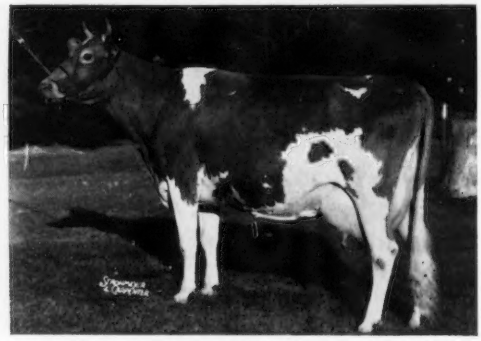

Fairlawn Peerless Ermine (VG 3 times)
★ GOLD STAR DAM ★
16726—869—7yrs—365C—3x
17855—893—8yrs—365C—3x
16892—838—10yrs—365—2x

6 PR sons, 2 are GOLD STAR SIRES, 5 tested daughters.

PINE VISTA FARM

Gilbert R. Farrington — Tel. 203—429-2473 — **West Willington, Conn.**

Green Meadow Coronation Guernseys

CONSIGNED . . . **A Bonanza Son Out Of Our Excellent Rare Cow And A Two-Year-Old By A Maternal Brother To Rare**

GREEN MEADOW SALE, BLAKEFORD FARMS, QUEENSTOWN, MARYLAND, MONDAY, OCTOBER 18, 1965

WYE HEIGHTS BON JACK

Born April 1, 1964

Sire: **Nyala Ermine's Bonanza,** ★ GOLD STAR SIRE ★. 642 daus., 1123 rec. av. 10918—545 (M.E.—305—2x), 522 cl. av. 83.7%.

His Dam

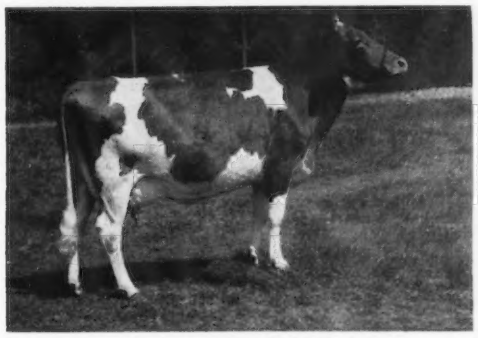

Lauxmont Rare (E 3 times)
10370—579—Jr3DHIR—305—2x
13050—702—Jr4DHIR—305—2x
12390—628—5DHIR—305—2x
Sire: **Maxim of McDonald Farms,** ★ GOLD STAR SIRE ★

His Sire's Dam

Fairlawn Peerless Ermine (VG 3 times)
★ GOLD STAR DAM ★
17855—893—8yrs—365—3x
16892—838—10yrs—365—2x
6 PR sons, 2 are GOLD STAR sires, 5 tested daughters.

His Dam's Dam

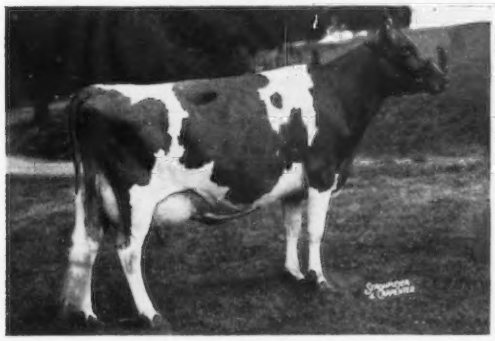

Wye Heights Rare ($3,500)
10886—606—Jr2—365C—3x
13846—768—5HIR—365—3x
1st 4-Year-Old, Pa., Md., 2nd, Int., Nat., 1955, Sr. & Gr. Ch., Pa. G.S., 1955 Res. All-American 4-Year-Old, 1955.

His Dam's Granddam

Wye Heights Mima
13185—741—5yrs—365—3x
4 tested daughters

Also Consigned — **WYE HEIGHTS RICH ILETTA** — Born April 20, 1963

1st dry 2-Year-Old, Eastern Shore Field Day, 1st 2-Year-Old in Milk, 2nd Best Udder (beaten only by her dam that was showing as a mature cow, Delaware State Fair).

Sire: **Wye Heights Richmond,** first Bull 2 Years and Over, Sr. & Gr. Ch., Delaware State Fair, 1964. Sire of the first Jr. Get, Delaware State Fair, 1964. A son of Lauxmont Rare (pictured above), she also dam of BON JACK — in the sale. Richmond is also a maternal brother to Sergeant Lauxmont, top animal in the Bren Bern Farm Dispersal, 1965.

Dam: **Wye Heights Desiree** (Excellent '62 '64). 8670—420—Sr2DHIR—305—2x. 9080—438—5DHIR—305—2x. **1st aged cow in a strong class of 21 at the 1965 Maryland State Fair, 1st and Grand Champion, Delaware, Eastern Shore Field Day, 1965.** Desiree was also first best udder in the aged cow class at Maryland and 2nd best udder at Pa. All-American Show, 1965, 3rd in aged cow class A-A Show. Senior and Grand Champion, Eastern Shore Field Day, Delaware State Fair, 1964. 1st Aged Cow, Sr. & Gr. Ch., Best Uddered Cow, Delaware, 2nd Aged, Best Maryland-Bred Cow, 2nd Aged, Pa. G.S., 1963. She is by Lauxmont Torpedo, a son of Maxim of McDonald Farms and out of Edenvale Faithful's Shamrock, 16996—884—6yrs—365—3x. Torpedo sired the 1st prize Senior Get, Delaware Guernsey Show, 1962, 1963.

We test – we show – we classify – we have stock for sale.

PLAN TO VISIT OUR HERD – Visitors Are Always Welcome.

Thomas G. Wyman, Owner
Richard Wanless, Herd Manager
Telephone TAlbot 2-3291

WYE HEIGHTS PLANTATION
LONGWOODS, MARYLAND
Mailing Address: R.F.D. 2, **Easton, Maryland**

Located 1½ miles northwest of Longwoods.

Selling . . . A ¾ Sister To The Top Cow Sold At Public Auction During 1965

15TH GREEN MEADOW SALE, BLAKEFORD FARMS, QUEENSTOWN, MARYLAND MONDAY, OCTOBER 18

RINELAND MANOR C. B. LASS — Born September 30, 1962

On test with 8960—384—2-4DHIR—2x in 233 days. Due December 23 to Yorklynn Emory's Lad, a son of Lyrene King's Emory, GOLD STAR SIRE, out of Yorklynn Gage's Louise, 11430—653—6DHIR—304—2x.

Sire: **Franchester Cecilia's Bonanza** ($15,000). A son of Nyala Ermine's Bonanza, ★ GOLD STAR SIRE ★, out of Glengeran Leader's Cecilia (E twice), ★ GOLD STAR DAM ★, *15499—704—Jr3—365—2x, 2 PR sons, 6 tested daughters.

Her ¾ Sister

Rineland Manor C.B. Labelle
Sold to Anson B. Smith Ansmil Farms, Hilliards, Ohio, in the 1965 Guernsey Sale at $6,300.

C.B. Lass is from the same female line as C.B. Labelle.

Dam of C.B. Lass — Rineland Manor Trumpeter Lona.
12080—566—3-1DHIR—305—3x
13980—623—4-4DHIR—305—2x
12130—546—5-4DHIR—261—2x
Still on test.

Her Dam: **Rineland Manor Bright Ladonna**
10911—507—Sr4HIR—365—2x
She is also dam of C.B. Labelle (see opposite).

Next Dam: **Rineland Manor Levity Lass** (VG)
10549—541—Jr4HIR—305C—2x
12364—612—5HIR—365—2x

Next Dam: **Lady of Rineland Manor** (VG)
*16779—*770—5HIR—365C—2x
*19226—*931—6HIR—365—2x
15480—758—8HIR—365C—2x
16796—758—9HIR—365—2x

RINELAND MANOR FARM

E. Jay Rinehart — **Route 1, Galion, Ohio**

A Bred Heifer By TOP COMMAND

Due in November to a Jolly Vern son of our Humingbird cow.

CONSIGNED . . . 15th GREEN MEADOW SALE, BLAKEFORD FARMS, QUEENSTOWN, MARYLAND, MONDAY, OCTOBER 18

DRIFTWOOD T.C. GINGER

Born October 27, 1963
Due November 14 to Driftwood Jolly Rebel, a son of McDonald Farms Jolly Vern, GOLD STAR SIRE.

Her Service Sire's Dam: **Driftwood P.K. Humingbird,** VG '57 '61, 10240—604—Jr3HIR—305—2x, 11570—686—Jr4DHIR—305—2x, 11980—671—5DHIR—305—2x, 10800—598—6DHIR—305—2x. 6 lactations total 67,740—3,899. Member of the 1st prize Get of McDonald Farms Pre Kelvin, Md., 1959.

Sire: **Gayoso View Top Command,** 12 daus., 12 rec. av. 11099—4.9%—549 (M.E.—305—2x), 43 cl. av. 83.1%. He is a maternal brother to a GOLD STAR SIRE, both being out of Western Glow Fame's Virtue (E 3 times), GOLD STAR DAM.

Dam: **Driftwood T. Cinnamon**
9750—440—Jr2DHIR—305—2x, 12660—584—Jr3DHIR—291—2x, 12995—594—Sr3DHIR—305—2x, 11550—534—5DHIR—305—2x.

Sire: **Driftwood P.K. Traveller**
A son of McDonald Farms Pre Kelvin out of Leeholme Promoter's Gaudy (E twice), 15920—825—7HIR—365—2x, 15440—792—10DHIR—305—2x.

GEORGE R. DEBNAM III FAMILY
¾ mile east of Rte. 30 at Arcadia

FAIRMEADOWS Tel. 833-3787 **UPPERCO, MD.**

A Fresh 2-Year-Old By Jolly Vern

A TOP HEIFER

CONSIGNED . . . 15TH GREEN MEADOW SALE, BLAKEFORD FARMS, QUEENSTOWN, MARYLAND, MONDAY, OCTOBER 18

PECKHURST FAITH

Born July 11, 1963. Calved August 5, 1965. Fresh and on test.

Sire: **McDonald Farms Jolly Vern**
GOLD STAR SIRE

Dam: **Peckhurst Deep Lana**
8710—432—2-6DHIR—296—2x

Sire: **Deep Lake A. Sun**

Dam: **Peckhurst Snowwhite**
8670—390—3-1DHIR—305—2x
9270—443—5DHIR—305—2x
She is by Golden Grange Vigo (sold to ABS) and out of Peckhurst Queen, 9897—476—Sr3HIR—305—2x, 10349—425—Sr4HIR—248—2x, a daughter of Ben Tulloch J. Foremost, he by McDonald Farms Juvenile and out of Argilla Furlough's Patience, 14291—760—6yrs—365—3x **(the Palotterie of High Rock family).**

Herd T.B. Accredited . . . Bang's Certified A238
Vaccinated

PECKHURST FARM

G. Harold Peck, Owner — Box 90
Tel. 695-3950 — **Schuylerville, New York**

Selling Two Young Cows . . . *A Bonanza And A Flash*

15TH GREEN MEADOW SALE, BLAKEFORD FARMS, QUEENSTOWN, MARYLAND, MONDAY, OCTOBER 18

CEDARBROOK BONANZA'S LORELI — Born September 14, 1961

Due October 31, 1965 to Cedarbrook Polly's Nance, a son of Norgert's Royal Nance, ★ GOLD STAR SIRE ★, and out of Polly (pictured below).

Her Sire

Nyala Ermine's Bonanza

★ GOLD STAR SIRE ★

He has a maternal brother that is a GOLD STAR SIRE. He is by a son of a GOLD STAR DAM out of Fairlawn Peerless Ermine, GOLD STAR DAM.

Her Service Sire's Dam

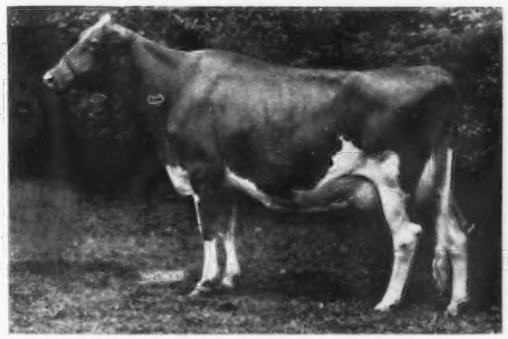

Lyrene Emory's Polly (E 6 times)

15380—767—Jr4DHIR—305—2x

15760—780—5DHIR—305—2x

Member of the Res. A-A Best 3 Females, 1960. A daughter of Lyrene King's Emory, GOLD STAR SIRE.

LORELI is out of **Langmeadow El Lina** (VG 5 times), 12882—598—Sr2HIR—305—2x, 11936—519—Jr4HIR—324—2x, 11220—515—9DHIR—305—2x, 14870—672—10DHIR—305—2x. Next Dam: Langmeadow Analine (VG 3 times), *15058—658—Sr3HIR—365—2x, Class Leader 8th for milk when made, 13134—535—5HIR—299C—2x.

CEDARBROOK FLASH LORA — Born August 19, 1961

9720—468—Jr2DHIR—305—2x; on retest, 7550—436—3-3DHIR—257—2x, still on test. Due December 13 to Flying Horse Harmony Royalmost.

Her Sire

Fritzlyn Jeanette's Flash

★ GOLD STAR SIRE ★

384 daughters, 632 records average 11151—554—M.E.—305—2x, 318 classified average 84.7%. **Sire of the All-American Aged Cow, All-American 4-Year-Old, All-American Senior Get, 1964.**

Dam: **Cedarbrook Commander Halo,** 10038—453—Sr2HIR—305—2x. She is a maternal sister to Cedarbrook Diplomat Inhram, 11160—540—Jr4DHIR—305—2x. Halo is sired by Rosewood Royal Commander, 75 daus., 220 rec. av. 10358—4.6%—472 (M.E.—305—2x), a son of Foremost Quantity's Royal, GOLD STAR SIRE, and out of Clearland Butterfat Flash, 13988—*775—Jr4HIR—365—2x, 14518—702—7yrs—365—2x, 13469—681—10HIR—305—2x, 3 tested daughters, 2 were Class Leaders.

CEDARBROOK FARM, INC. — R. D. 2, Bellville, Ohio

J. C. Gorman, President — **Harold K. Dunlap,** Manager

The farm is located 6 miles west of Bellville on Bellville-Johnsville Road, 2 miles east of Shauck. Tel. 419—886-3928.

MERIT GUERNSEYS

Old Farms ★ GOLD STAR GUERNSEY HERD, 1964 ★ Farmington, Conn.

CONSIGNED . . . GREEN MEADOW SALE – MONDAY, OCTOBER 18, 1965
BLAKEFORD FARMS, QUEENSTOWN, MARYLAND

Two VG Cows Doing Very Well At The Pail — Their Dams Are Half-Sisters One By HOLLIKING . . . The Other By BONANZA Due After Sale To Our Son Of A HOLLIKING Daughter

Paternal Sister To PHARICA And To The Dam Of CARMINE'S Service Sire

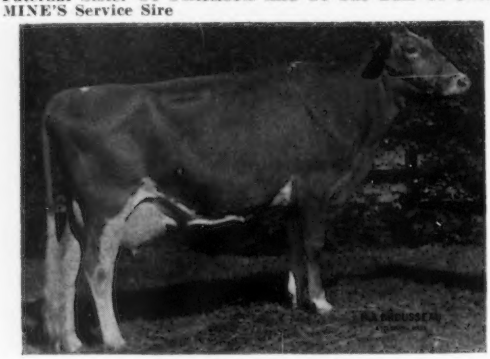

Bethway Farm K.Agnice (E '63 '64 93%)
13220—603—Jr3DHIR—305—2x
12950—615—Jr4DHIR—299—2x
1st 3-Year-Old, E.S.E., 1963.

Bethway Farm K. Pharica (VG '64 '65)
Dropped January 8, 1960
17110—933—Sr4DHIR—305—2x (pending)
Will be fresh 2 weeks at time of sale.

In 1965, she was Excellent in Dairy Character and Very Good in all other categories for a score of 88.5.

Sire: **Deep Lake O. Holliking,** 14 daus., 24 rec. av. 11993—5.1%—611 (M.E.—305—2x), 5 daughters were classified in our herd in July — all VG, 4 were reclassified VG, one was VG for the first time. His 12 classified daughters average 86.6%.

Dam: **Bethway Farms Pharine** (VG 3 times)
14370—670—6DHIR—305—2x
14980—787—7DHIR—304—2x

Merit Bon Carmine (VG '65)
Dropped June 21, 1962
10670—540—Jr2DHIR—305—2x (pending)

Due November 4, to the service of **Merit Prem Delos,** he by Langmore Actor's Premier, GOLD ★ SIRE, out of Bethway Farms K. Della (VG), *19949—975—Sr4DHIR—365—2x, a daughter of Holliking.

Sire: **Nyala Ermine's Bonanza,** GOLD ★ SIRE
642 daus., 1123 rec. av. 10918—5.0%—545 (M.E.—305—2x), 522 cl. av. 83.7%.

Dam: **Homeport's P. Carol**
10750—534—5DHIR—294—2x
12710—608—6DHIR—305—2x
Dam of 4 tested daughters — all VG — including Merit M. Carolyn (VG 3 times), 12150—601—Jr2DHIR—305—2x, 12040—619—Sr3DHIR—305—2x. **Carol should qualify as a GOLD ★ DAM.**

Dick and Polly Merritt, Owners Tel. Farmington 677 - 1583 **Arline Carlson,** Herdsman

FEATURING

OUR FIRST ★ GOLD STAR DAM ★
MANOR BUTTER DOLL HEIRESS
10100—481—5DHIR—305—2x
12260—576—6DHIR—305—2x
11650—538—7DHIR—287—2x

Her 3 Qualifying Daughters

Manor Considerate (VG '61 '64)
12520—554—Sr2DHIR—305—2x
12810—607—Sr4DHIR—305—2x
15981—671—5DHIR—305—2x

Manor Queen Joan (VG '64)
12820—667—Sr3DHIR—304—2x
11650—535—Sr4DHIR—305—2x

DAM OF OUR SALE CONSIGNMENT
Manor John's Hilda
10370—485—Jr2DHIR—305—2x

PLAN NOW TO ATTEND THIS 15TH GREEN MEADOW SALE AND LOOK FOR MANOR BRETTA. HERE IS AN OPPORTUNITY TO ADD THE BLOOD OF OUR GOLD STAR — DOLL HEIRESS FAMILY TO YOUR HERD.

OUR FIRST CONSIGNMENT TO A NATIONAL SHOW WINDOW SALE

Consigned . . .

GREEN MEADOW SALE, BLAKEFORD FARMS, QUEENSTOWN, MARYLAND, MONDAY, OCTOBER 18, 1965

MANOR BRETTA
Born July 27, 1962
Due October 10, 1965.
Will be fresh.
10374—511—Jr2DHIR—304—2x

1st Sr. Calf, So. Central Field Day, 3rd Sr. Calf, Md. State Fair, 1963, 3rd Sr. Yr., National Convention Show, Trenton, 1964.

Bretta is out of **Manor Queen Joan** — she a daughter of Doll Heiress, our GOLD STAR DAM (see opposite).

Bretta is sired by **Manor Lillian's Benedict,** a son of Ideal's Kathleen's Superior out of Manor Alert Lillian, 10710—541—7DHIR—296—2x.

William R. Powel and Sons
Rt. 2, Ellicott City, Maryland 21042
6 miles west of Ellicott City on Rt. 144

William R. Powel III, Mgr.
Tel. 465 - 0777
Eugene Bendig, Herdsman

SELLING 4 HEAD . . . 3 Out Of Our P. K. Family

The Other — A BRILLIANT That Was Champion At The 1964 Maryland State Fair and 2nd Best Uddered 3-Year-Old, National.

15TH GREEN MEADOW SALE, BLAKEFORD FARMS, QUEENSTOWN, MARYLAND, MONDAY, OCTOBER 18

IN THE SALE ALONG WITH 2 MATERNAL SISTERS

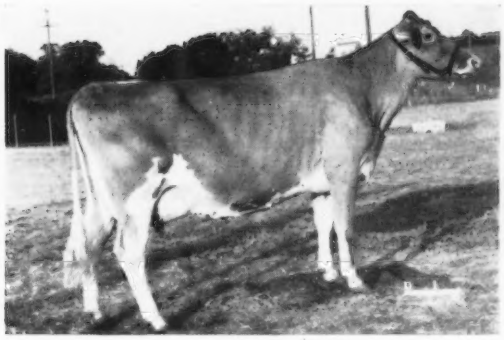

COOL BRANCH C. JEMIMA (VG '63 — E '65)

Born October 17, 1960. Due March 25, 1966 to Norgert's Royal Nance, GOLD STAR SIRE. 1st prize 2-Year-Old, Sr. & Gr. Ch., Baltimore-Harford-Cecil Field Day, 1963. 1st prize 2-Year-Old, Maryland Junior Show, Timonium, 1963. 1st 2-Year-Old, McDonogh School, 1963. 1st 2-Year-Old and Gr. Ch., Harford Co. Jamboree 4-H, 1963. 2nd 3-Year-Old, member 2nd Produce, Maryland State Fair, 1964. 3rd 4-Year-Old, member 3rd Produce, Maryland State Fair, 1965. 8250—413—Jr2DHIR—300—2x, 9740—541—3DHIA—297—2x, 10127—557—4DHIR—2x in 247 days, still on test.

JEMIMA is by **Blakeford Colonial** out of the great brood cow, **Cool Branch F.K. Fay,** 8739—432—Jr2HIR—281—2x, 11410—559—Jr4DHIR—305—2x, 10590—519—5DHIR—298—2x, 10540—525—6DHIR—305—2x. **DAM OF 3 DAUGHTERS IN THE SALE.**

TWO MATERNAL SISTERS TO C. JEMIMA ARE ALSO IN THE SALE

COOL BRANCH B. INFANTA (VG '63)

Born November 3, 1959. Due December 17, 1965 to Norgert's Royal Nance, GOLD STAR SIRE. 1st prize 3-Year-Old, Baltimore-Harford-Cecil Field Day, 1963. Member of 2nd Produce, Md. State Fair, 1964. Member 3rd Produce, Maryland State Fair, 1965. 10290—555—Jr3DHIR—305—2x, 11050—583—Jr4DHIA—346—2x, 10236—524—5-1DHIR—268—2x, still on test.

Sire: **Nyala Ermine's Bonanza**
GOLD STAR SIRE

COOL BRANCH P. LILY

Born January 2, 1962. Will be fresh and selling open. **She has a beautiful udder.**

10780—504—Sr2DHIA—338—2x

Sire: **Melfield Steadfast Patrick**
He also sire of S.P. Nopsy (daughter of C. Jemima, pictured above).

JEMIMA, B. INFANTA, and P. LILY, are all out of FAY. ADD THE BLOOD OF THIS GREAT FAMILY TO YOUR HERD.

IN THE SALE — A MARYLAND SENIOR AND GRAND CHAMPION

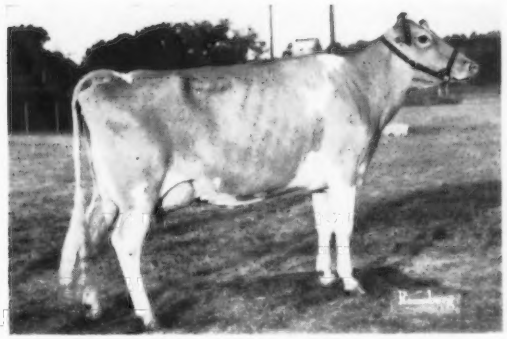

◀ COOL BRANCH L.B. KANAKA

Born January 11, 1961. Calved in July, and her first month on test she made 1500 lbs. milk. 1st prize 3-Year-Old, Sr. & Gr. Ch., Maryland State Fair, 1964, 2nd Best Uddered 3-Year-Old, National, 1964.

Sire: **Liseter Brilliant,** 136 daus., 231 rec. av. 10069—516 (M.E.—305—2x), 133 cl. av. 85.1%. **3 daughters and a granddaughter sold in the 1965 Spring Sales for an average of $2,712.50.**

Dam: **Cool Branch D. Heidi** (VG '63)
8910—442—4-9DHIR—253—2x
A daughter of Mulhocaway Butterfat Dollar.

Wm. Webster and Steve W. Close, Owners
Mail Address: R.D. No. 2, Aberdeen, Md.

COOL BRANCH FARM
2½ miles N.E. of Churchville on Glenville-Cool Branch Road.

FRANCHESTER FARMS

"The Home of the Cecilias"

Consigns To

THE GREEN MEADOW SALE
Blakeford Farms, Queenstown, Md.
October 18, 1965

Gold Breeder 1964

FRANCHESTER BONANZA'S BET

Born March 17, 1963
Due September 12, and Selling Open

Her Sire's Dam

Picture at 13 Years

Bet is sired by **Franchester Cecilia's Bonanza,** that sired the highest selling Guernsey at Public Auction to date in 1965 — Rineland Manor C.B. Labelle, that topped the recent Guernsey Sale at $6,300.

Dam of Cecilia's Bonanza
Glengeran Leader's Cecilia
GOLD STAR DAM
Excellent '59 '61 (93.5)
8 records including —
*15499—704—Jr3—365—2x

Has averaged 43 lbs. a day through her 10 lactations, all but one on two-time milking.

Her Full Sister

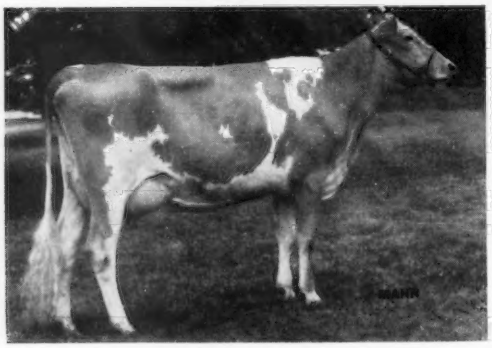

Franchester Bonanza's Betsy
10810—531—2-0DHIR—305—2x

A Paternal Sister

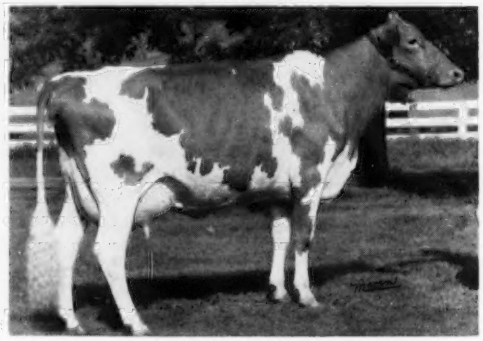

Franchester Bonanza's Patience
10260—461—2-1DHIR—305—2x

Cecilia's Bonanza is now an AGCC Summarized Sire, with 12 daughters, 13 records that average 11820 lbs. milk and 561 lbs. fat (M.E.—305—2x), 1 classified daughter, 86.5. The dams of these daughters were by 12 different sires.

The dam of **Bonanza's Bet** is **Ideal's Superior's Betsy,** a twice Very Good former Class Leading daughter of the GOLD STAR SIRE, Ideal's Superior. Superior's Betsy has 5 good records including *16109—*827—Sr3HIR—305—3x (with 135 days on 2x), and she is safe in calf again to Cecilia's Bonanza.

Glengeran Leader's Cecilia is the granddam of the highest selling female of the breed at Public Auction to date in 1965, through her son, Franchester Cecilia's Bonanza, also the granddam of the highest selling heifer at Public Auction to date this year through her daughter, Franchester Model's Cecilia.

Vaccinated — Accredited — Certified

"It pays to buy the good ones"

WEST SALEM, OHIO

(Just 2 miles west of Burbank, Lodi Interchange on Interstate 71)

Charles B. Bolton, Owner
E. A. Burge, General Manager

Wayne McLaughlin, Herd Manager
Carroll E. Eby, Consultant

Phone (216) 624-2197

A Paternal Sister To The Top Cow Sold At Public Auction This Year

CONSIGNED . . . 15TH GREEN MEADOW SALE, BLAKEFORD FARMS, QUEENSTOWN, MARYLAND, MONDAY, OCTOBER 18

SPRING LANE BON DUCHESS

Born May 28, 1962

Due September 10, 1965. Will be fresh and selling open.

7967—450—2-2DHIA—365—2x

On show circuit during part of the record.

Sire: **Franchester Cecilia's Bonanza** ($15,000). A daughter topped the 1965 Guernsey Sale at $6,300. A son of Nyala Ermine's Bonanza, ★ GOLD STAR SIRE ★, and out of Glengeran Leader's Cecilia, ★ GOLD STAR DAM ★, E twice, *15499—704—Jr3—365—2x, 14065—630—Sr4—305—2x, 16450—754—7yrs—305C—3x, 2 PR sons, 6 tested daughters.

Dam: **Clearview Transfer Doretta**
9520—544—5-8DHIA—316—2x
A daughter of Blakeford Transfer
★ GOLD STAR SIRE ★

Gordon B. Briggs & Family
Route 1, Gambier, Ohio

SPRING LANE FARM

CONSIGNED . . .

A Rival Viking Son Out Of A Very Good Hornet's Valor

JUNIOR SIRE AND BRED HEIFER SALE, SALES PAVILION, LANCASTER, PENNSYLVANIA, THURSDAY, OCTOBER 21, 1965

HIGHFIELD VIKING

Born December 7, 1964

Sire: **McDonald Farms Rival Viking,** 51 daus., 92 rec. av. 9038—443 (M.E.—305—2x), 40 cl. av. 83.3%. Reserve All-American Bull Calf, 1955, All-American 2-Year-Old Bull, 1957, All-American Aged Bull, 1958. (The Excellent High Jilda and Coquette families.)

Dam: **Highfield Valor's Doreen** (VG '64), 10890—517—Jr2DHIR—304—2x, on retest. A daughter of Fairlawn Hornet's Valor, 19 daus., 30 rec. av. 12874—4.7%—607 (M.E.—305—2x), 15 cl. av. 84.6%. **Doreen** is out of Ideal's Standbest Daisette, 13690—668—7DHIR—286—2x, 4 tested daughters include Ideal's Paramount's Daisette, 12495—656—5HIR—305—2x.

HIGHFIELD FARM—Sharon, Conn.

Est. Rodney O. Unz **Harry S. Norton,** Manager

OUR CONSIGNMENT to the GREEN MEADOW SALE, BLAKEFORD FARMS, QUEENSTOWN, MARYLAND, OCTOBER 18, 1965—**WANDERING BROOK J.V. SARINA,** a **Jolly Val** from our **Topsy Cow Family.** Due right after the sale to Norgert's Royal Nance.

J.V. Sarina is a full sister to Wandering Brook J.V. Sarge, herd sire at Phillip Allnatt's farm, Cherry Creek, New York. This bull is siring some good ones for Phil.

The fact that Sarina is a Jolly Val from our Topsy Cow Family, plus the fact that she is bred to Nance, should make both herself and her calf valuable assets to any herd.

OUR CONSIGNMENT to the NEW YORK STATE SALE, DEWAN FARMS, ONEIDA, NEW YORK, OCTOBER 25, 1965 — **WANDERING BROOK J.V. SUNRAY,** another **Jolly Val** from our **Topsy Family.** Will be fresh with her first calf by sale time. **J.V. Sunray is one of 5 full sisters.**

3 Of The Full Sisters

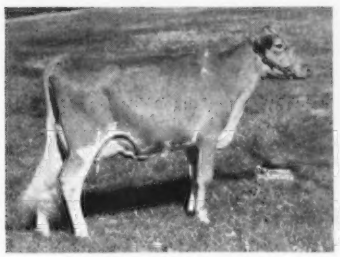

Wandering Brook J.V. Sunrise (VG)
11530—608—Sr2DHIR—342—2x

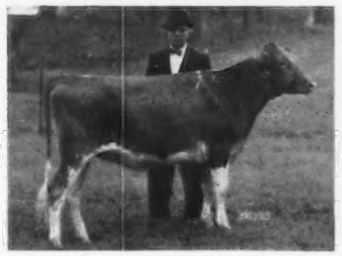

Wandering Brook J.V. Sunshine
11029—594—Sr2HIR—365—2x
Sold for $725, 1962 Ohio Classic.

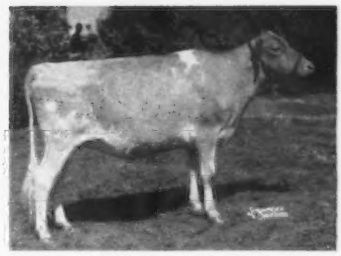

Wandering Brook J.V. Sunup
Sold to Sayre Farm, Phelps, New York, in the 1964 New York State Sale.

SUNRAY'S two oldest full sisters, Sunrise and Sunshine, have completed records that average over 11,000 M and over 600 F as 2-year-olds. This one looks just as good.

A Few Fresh Cows And Bred Heifers For Sale — Also, One Service Age Bull

Gold Breeder '61 '62 '63 '64

WANDERING BROOK FARMS

" Consistently good . . . year after year "

4 miles west of Tully on Route 80

THE STANLEY MURPHY FAMILY **R. D. No. 1 — TULLY, N. Y.**

15TH GREEN MEADOW SALE

Blakeford Farms, Queenstown, Maryland — Monday, October 18 - 1:00 P. M.

Clarence W. and Eleanor A. Miles, Owners **Jack Ball,** Manager. Tel. TA 7-7072

TWO OF THE 3 EXCELLENT COWS WE ARE SELLING . . . One Is Maryland Senior And Grand Champion, 1965. The Other Is A Brilliant That Was Best Uddered 4-Year-Old, Pa. All-American Show, 1965, And A Member Of The 1st Sr. Get, Maryland and Pa. All-American Show, 1965.

IN THE SALE

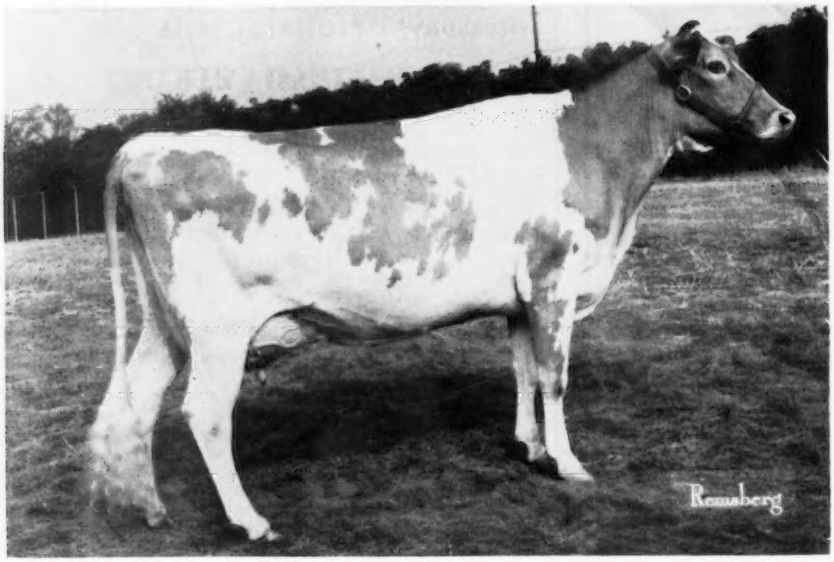

EDISTO FARMS BLZ. HEART

VG twice—Excellent '65

Born May 15, 1961

Bred August 9, 1965 to Spar Hill Governor.

Fresh and on retest.

11534—547—Jr2HIR—305—2x 8914—396—Sr3HIR—2x in 164 days.

1st prize 4-Year-Old, Sr. & Gr. Ch., Maryland, 1965.

Sire: **Lake Louise Queenie's Blaze**

A son of a GOLD STAR SIRE out of Lake Louise Coronation Queenie (E '58 '60), 15306—882—Jr2—365C—3x, 15875—898—Sr3—365—3x, 15327—855—9HIR—305—2x.

Dam: **Edisto Farms J. Hurdy** (VG '62 '63) 11140 — 511 — 5DHIR — 305 — 2x

Next Dam: **Edisto Farms M. Hanna,** 13864—731—Jr3HIR—365—2x, 13301—731—Jr4HIR—365—2x.

A full sister to Blz. Heart, Edisto Farms Blz. Honoria, is in the Edisto herd, Denmark, S. C.

IN THE SALE

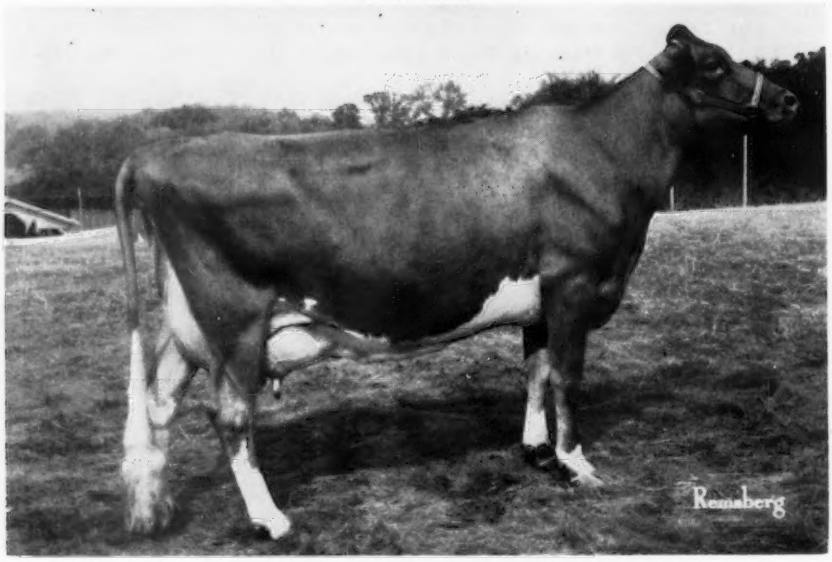

BLAKEFORD BRIGHT GIRL

(E '64 '65)

Born January 1, 1961. Fresh July 17, 1965.

Excellent in udder straight across the board.

11257—529—Jr2HIR—305—2x 13737—676—Jr3HIR—305—2x 2860—137—4-6DHIR—2x in 43 days on retest.

She is a member of the 1st prize Senior Get of Liseter Brilliant at both Maryland and the Pa. All-American Show, 1965. **BRIGHT GIRL** was 2nd prize 4-Year-Old and 1st Best Uddered 4-Year-Old, Pa. All-American Show, 1965.

Sire: **Liseter Brilliant — he also sire of Blakeford Libby's Brilliant** (In Sale) **see page 419, September 23, 1965 Journal.**

Dam: **Mt. Ephraim A.M. Golden Girl** (VG) 16097 — 682 — 7HIR — 305 — 2x

We have in the herd, 2 daughters of Bright Girl, a full sister and her dam.

We are consigning 3 Excellent cows, Blz. Heart and Bright Girl (pictured above), and also RICH NECK A. SUNBEAM (E '65), 17173–793–5HIR–305–2x, on retest with 5204–257–6HIR–2x in 80 days. Also consigned, 2 Governor daughters and a Governor son out of the Excellent Nefertite cow (see page 418, September 23, 1965 Journal). The 2 Governor daughters are pictured on the IV cover of the September 23 Journal. We cordially invite all Guernsey breeders to attend this sale at our farm.

BLAKEFORD FARM — Queenstown, Maryland

The farm is off the Queenstown — Centreville Road. Follow farm signs.

HANOVER HILL Farms

Yorktown Heights, New York

on Hanover Road

HENRY I. CHRISTAL, *Owner* DAVE YOUNGER, *Manager*

Two Daughters By The GOLD STAR Predictor Are Selling

15TH GREEN MEADOW SALE, BLAKEFORD FARMS, QUEENSTOWN, MARYLAND

MONDAY, OCTOBER 18, 1965

An EXCELLENT Predictor From The J. Betty Family — She Dam Of The GOLD STAR Beauty

IN THE SALE

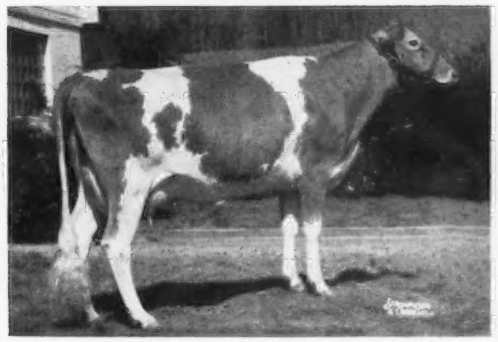

HANOVER HILL PRE BETSY (E '64)
Born April 7, 1961. 8080—409—Jr2DHIR—302—2x, 10560—521—Jr3DHIR—305—2x. Fresh with her 3rd calf and selling open. Sire: **Wandamere Predictor,** GOLD STAR SIRE, 43 daus., 100 rec. av. 11245—499 (M.E.—305—2x), 47 cl. av. 85%. Dam: **Wyno Stately Beth** (VG 3 times), 11570—598—5DHIR—305—2x, 10700—561—6DHIR—305—2x.

Pre Eva, Pre Eleanore, Pre Eloise, are evidence of the demand for Predictor daughters from this Betty family. PRE BETSY is this same sought after combination — the right kind.

Her Dam's Dam

Hanover Hill J. Betty (VG 3 times)
1st prize 4-Year-Old, E.S.E., 1954. Dam of 4 tested daughters that include the **GOLD STAR Beauty, pictured below.** J. Betty is also dam of —

Hanover Hill Vicky
10401—645—Jr3HIR—305—2x. She dam of Hanover Hill Pre Eva (VG 3 times), 13273—641—Jr4HIR—305—2x, All-American Calf, 1958. **She is dam of Hanover Hill P. Elsie (E '64), sold in 1964 to Chester and Barbara Williams for $1,975.**

Hanover Hill Pre Eleanore (E '59—VG '60)
13817—607—5HIR—305—2x. **Sold in 1959 for $1,900 to Deep Lake Farm, Lakeville, Conn.**

Hanover Hill Pre Eloise (E '64)
11910—550—Sr2DHIR—305—2x, 11300—534—Sr3DHIR—293—2x. **Sold in 1964 for $1,000 to Howard T. Larkin, Middlebury, Conn.**

A Predictor Out Of The Maternal Sister to Pre Betsy's Dam

Hanover Hill Pre Bunny (E '59 '60)
12317—565—Sr2HIR—365—2x, 12937—567—Jr4HIR—305—2x. She is a full sister to — **Hanover Hill Pre Bountiful** (E '60 '62—VG '64), 10584—444—Jr2HIR—305—2x, 10611—429—Sr4HIR—288—2x; **Hanover Hill Pre Bette,** 10520—434—Jr3DHIR—305—2x.

Here is further evidence of how Predictor works when mated to members of this J. Bette family.

Maternal Sister To Pre Betsy's Dam

Hanover Hill Beauty (VG 6 times) GOLD STAR DAM
10 records, first 7 all over 10,000 lbs. milk, and include: 11579—560—Jr2—342C—2x, 11367—551—Jr4HIR—305—2x, 11339—539—7HIR—305—2x. 4 tested daughters that include Pre Bunny (pictured opposite), and 2 more full sisters by Predictor.

Also Selling . . . Another PREDICTOR . . . NEW YORK STATE SALE, DEWAN FARMS, ONEIDA, NEW YORK, MONDAY, OCTOBER 25

HANOVER HILL PRE CLEO — Born June 18, 1962. 10960—570—Jr2DHIR—305—2x. She is due with her 2nd calf October 16, to the service of Western Glow Darimost. Sire: **Wandamere Predictor,** GOLD STAR SIRE, he also sire of Pre Betsy **(in Green Meadow Sale)** and Pre Bunny (pictured above). Dam: **Hanover Hill Corine** (VG 3 times), 14090—693—6DHIR—305—2x, 11770—564—5DHIR—305—2x. She by Hanover Hill C. Jupiter out of Gayhead's Coradella (VG 3 times), 12534—549—8HIR—305—2x, 2 daughters, both VG.

SELLING . . . A SHOW COW AND HER FULL SISTER

15TH GREEN MEADOW SALE, BLAKEFORD FARMS, QUEENSTOWN, MARYLAND, MONDAY, OCTOBER 18

WELCOME HERMES UNEDA GIRL

Born December 1, 1961

10240—470—2DHIA—308—2x

1st 3-Year-Old, Saratoga Fair, Member Best 3 Females, 1st Dairy Herd, 1st Get of Sire, Saratoga Co. Fair, 1st Best 3 Females, 1st Dairy Herd, Altamont Fair, 1965.

Due October 23 to Welcome Fame Flashlight, a son of Henslee Farms V. Fame, ★ GOLD STAR SIRE ★, out of Welcome Flash Watch (VG—88.5%), 13360—625—Jr3DHIR—305—2x, 14230—655—Jr4DHIR—305—2x. A daughter of Fritzlyn Jeanette's Flash, ★ GOLD STAR SIRE ★, out of Welcome Challenger's B.D. Watch (VG '59 '61), 13160—646—8DHIR—305—2x.

Her Full Sister

WELCOME HERMES UTOPIA

Born December 9, 1962

Fresh September 16, 1965 and doing well.

1st Produce, Schaghticoke Fair, 1965.

Their Sire: LushAcres Hermes' Piper, 30 daus., 53 rec. av. 9659—4.9%—476 (M.E.—305—2x), 31 cl. av. 83.5%. A son of Northern F. Hermes ($11,200), 81 daus., 174 rec. av. 10269—517 (M.E.—305—2x), 46 cl. av. 84.2%, he sire of LushAcres Hermes' Quest (E 5 times), 3 times All-American, sold for $15,500, 17529—*1104—Jr4—365C—3x, 14651—*900—5HIR—305—2x, highest classified cow of the breed.

Their Dam: Welcome Challenger's B.D. Uneda (VG 3 times), 11620—587—6DHIR—305—2x, a daughter of Douglaston Vivian's Challenger.

Welcome Stock Farm

Willard and William Peck — **R. D. 1, Box 143, Schuylerville, New York**

JUNIOR SIRE AND BRED HEIFER SALE, SALES PAVILION, LANCASTER, PENNSYLVANIA, THURSDAY, OCTOBER 21, 1965

2 OUTSTANDING BULLS ARE CONSIGNED . . . Ready To Go To Work . . . **THESE BULLS — THEIR DAMS AND RELATED ANIMALS CAN BE SEEN AT THE FARM WHEN YOU ATTEND THE GREEN MEADOW SALE, OCTOBER 18.**

BLAKEFORD ROSE'S NANCE

Born Nov. 26, 1964

Sire: **Norgert's Royal Nance** ($60,000). GOLD STAR SIRE.

Dam: **Dalamos Butterfat Rose** (VG 4 times)
15139—739—5HIR—305—2x
17372—772—6HIR—305—2x
17152—837—7HIR—305—2x

His Dam's Dam

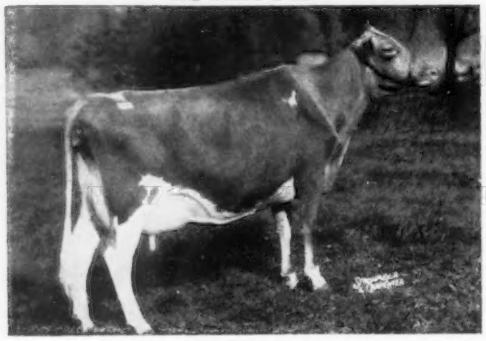

Dalamos R.D. Rosett (VG 4 times)
Sold in 1956 for $2,500
10703—513—Sr3HIR—305—2x
10144—519—6HIR—305—2x
3 daughters, all VG

BULL CALF — Born Nov. 27, 1964

Sire: **Franchester Cecilia's Bonanza** ($15,000). A full brother, Franchester Cecilia's Nugget ($10,600), is in service at Chedco Farm, Berlin, Mass. A son of Nyala Ermine's Bonanza, GOLD STAR SIRE, out of Leader's Cecilia (E twice), GOLD STAR DAM: *15499—704—Jr3—365—2x, 16450—754—7yrs—305C—3x; 2 PR sons, 6 tested daughters.

Dam: **Blakeford Darlene** (VG 3 times), 13853—640—Jr2HIR—305—2x, *17458—792—Jr3HIR—305—2x, 19213—816—5HIR—305—2x.

His Maternal Sister

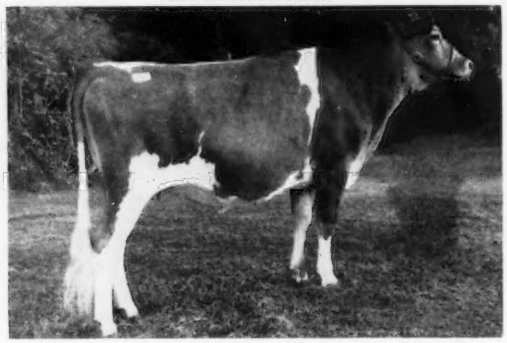

Blakeford Gov. Darlene, sold in the 1963 Green Meadow Sale to George P. Clark, Shannock, Rhode Island for $1,550 2nd Jr. Calf, Md., 3rd National, 1962; 3rd Sr. Yr., Md., 1963. 9956—470—Jr2HIR—305—2x, on retest, 8318—353—3-2HIR—208—2x, still on test. **She has developed into one of the really good daughters of Spar Hill Governor.**

BREEDING STOCK FOR SALE

Clarence W. Miles
Eleanor A. Miles } Owners

BLAKEFORD FARM
Queenstown, Maryland

VISITORS WELCOME

Jack Ball, Manager
Telephone TA 7-7072

The farm is off the Queenstown—Centerville Road. Follow farm signs.

Selling . . . A K. Fortune Son Out Of A Daughter Of Our GOLD STAR Actor's Queen Family

JUNIOR SIRE AND BRED HEIFER SALE, SALES PAVILION, LANCASTER, PA., THURSDAY, OCTOBER 21, 1965

ANTIETAM FORTUNE

Born May 6, 1964

A maternal brother, Antietam Brilliant, is in service in our herd. This bull comes from one of our greatest cow families.

Sire: **Fairlawn K. Fortune,** GOLD STAR SIRE, 51 daus., 106 recs. av. 11263—4.8%—537 (M.E.—305—2x), 51 cl. av. 83.2%.

Dam: **Antietam H. Queen** (VG), 13061—691—5HIR—305—2x, 12269—622—6HIR—305—2x. A daughter of Antietam H. Royalist, **GOLD STAR SIRE And From The Great Hardwick's SONSIE family.**

His Dam's Dam — GOLD STAR DAM

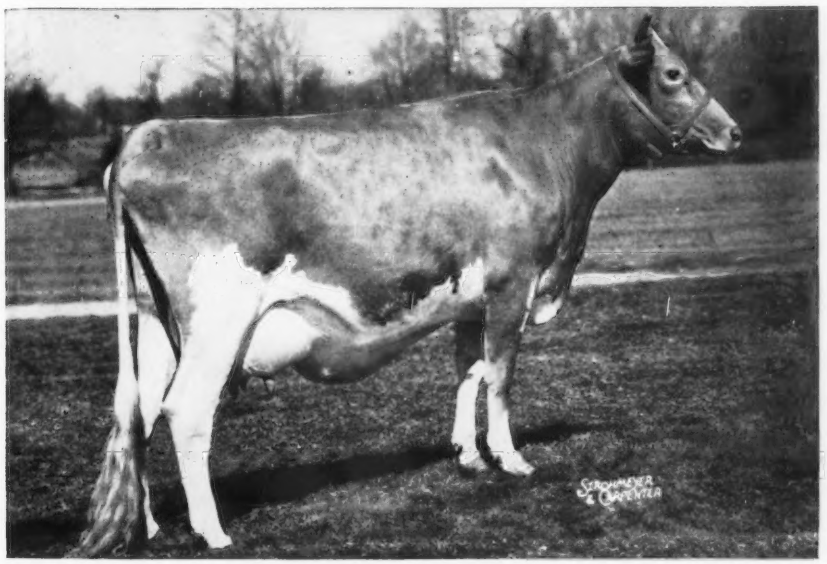

Fairlawn
Actor's Queen
(VG '51 '62)

12530—561—Jr2—365C—3x
11086—513—13HIR—305—2x

11 progeny, 2 sons, 9 daughters, 7 tested

She is by a ★ GOLD STAR SIRE ★ out of a daughter of Fairlawn Peerless Ermine, ★ GOLD STAR DAM ★, she dam of 2 GOLD STAR sons that include **BONANZA, a bull that has also been used in our herd.**

Also Selling . . . A Brilliant Daughter Out Of A Daughter Of Our GOLD STAR Actor's Queen Family

ANTIETAM BRILLIANT QUEEN — Born August 22, 1963

Due November 7, 1965 to Fairlawn K. Fortune, he sire of the bull we are selling in this sale (see above).

Sire: **Lisetor Brilliant,** sire of the first prize Senior Get, Maryland State Fair for the past 3 consecutive years. 136 daus., 231 rec. av. 10069—516 (M.E.—305—2x), 133 cl. av. 85.1%. 3 daughters and a granddaughter sold in the Spring Sales for $2,712.50 per head.

Dam: **Antietam Royalist Queen,** 11632—590—Sr4HIR—305—2x, 11784—604—5HIR—305—2x, 12494—634—8HIR—305—2x. She is a full sister to Antietam H. Queen — dam of the bull we are selling (see above).

PLAN TO VISIT OUR HERD . . . YOU ARE ALWAYS WELCOME

Federal Accredited No. 169991 — Pa. Bang's Free Cert. 267
Mrs. Florence B. Lyon, Owner
Telephone: Waynesboro 762-4721

ANTIETAM FARM

Located 2 miles south of Waynesboro.
WAYNESBORO, PENNA.

GOLDEN HARVEST FARM

1936 — 1965

Selling . . . A Lincoln Son From The Gold Star Bountiful Family

. . . 2 FRESH 2-YEAR-OLDS

JUNIOR SIRE AND BRED HEIFER SALE, SALES PAVILION, LANCASTER, PENNSYLVANIA, THURSDAY, OCTOBER 21, 1965

The Bull . . . GOLDEN HARVEST LIN MIGHTY — Born July 11, 1964

7 nearest dams average 15194—793, 5 classified Excellent

Sire: **Doral Farm Challenger Lincoln,** GOLD STAR SIRE, a son of Hominy Hill Challenger, full brother to Hominy Hill Champion, GOLD STAR SIRE, and out of Gardenville King's Sally, 14918—747—5yrs—305C—3x.

His Dam

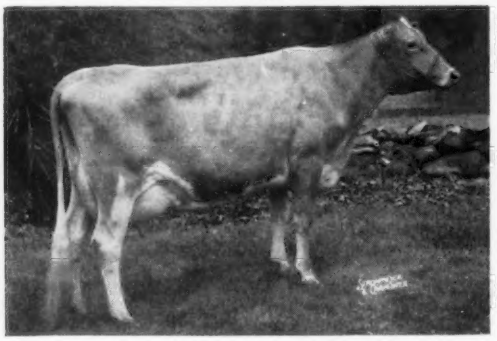

Golden Harvest Rose Mignonette (E 4 times)
10020—490—Sr2HIR—305—2x, 11820—555—5DHIR—305—2x, 10920—528—6DHIR—305—2x, 10700—532—7DHIR—305—2x. She dam of Golden Harvest Mignone, 13450—648—Sr3DHIR—305—2x, Golden Harvest Lin Mignetta (VG), 9665—430—Sr2DHIR—305—2x, full sister to LIN MIGHTY (In Sale).

Paternal Sister To His Sire

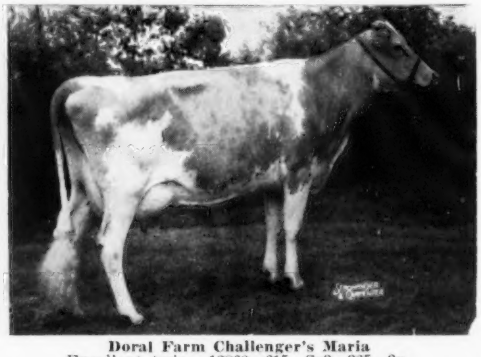

Doral Farm Challenger's Maria
Excellent twice, 12860—615—Sr3—365—2x.

LINCOLN — sire of LIN MIGHTY — is first bull calf, Jr. and Res. Gr. Ch., E.S.E., 1963; 1st Sr. Yr., Jr. and Gr. Ch., E.S.E., 1964, 1st prize 2-year-old, Sr. & Gr. Ch., E.S.E., 1965. Sire of the 1st prize Senior Get, E.S.E., 1965.

His Dam's Dam

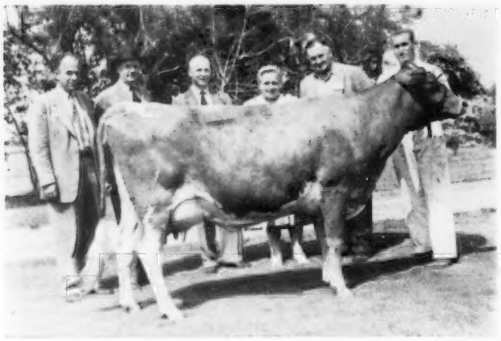

Riverview General's Mignonette (E 5 times)
*15131—*769—Jr4HIR—305—3x, 18741—*993—6HIR—365—3x, 16060—801—11DHIR—305—2x, 14200—718—12DHIR—205—2x. 1 summarized son, 2 tested daughters, 1 E, 1 VG.

His Dam's Granddam

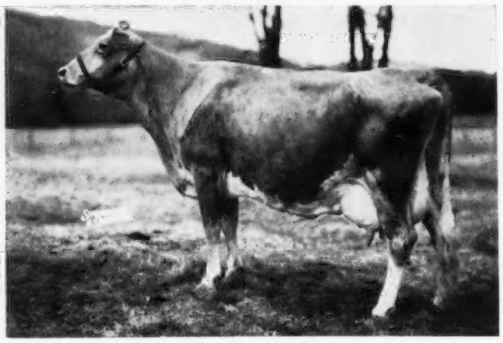

Riverview Lad's Bountiful (E 4 times)
GOLD STAR DAM. 11790—613—Jr3—305C—2x, 12336—717—11HIR—305—2x, 11610—614—13DHIR—305—2x. **5 PR sons — 4 sold at public auction for an average of $3,750 per head** — 6 tested daughters.

The Fresh 2-Year-Olds . . .

GOLDEN HARVEST GLO JUNE

Born March 15, 1963. Will be fresh and selling open.

Sire: **Golden Harvest H. Glorian,** a son of Golden Harvest King's Hornet and out of Nyala Prince's Glory (E 4 times), 16466—1008—5yrs—365—3x, *17150—*918—8HIR—305—3x, 12567—719—11HIR—305—2x, 12980—773—13DHIR—305—2x.

Dam: **Golden Harvest C. Juno**
9740—592—Jr3DHIR—305—2x, 10690—591—Jr4DHIR—305—2x.
Sire: **Nyala Supreme Commander,** the GOLD STAR Ermine family. Dam: **Coronation Hector's Joanne** (VG), 10514—599—5DHIA—365—2x. 3 daughters include Golden Harvest K. Joanna, 10270—552—Sr3DHIR—305—2x.

GOLDEN HARVEST MO-MAR GOYA

Born January 23, 1963. Will be fresh and selling open.

Sire: **Wandering Brook Mo-Mar,** GOLD STAR SIRE. A full brother to Senecaside Meryl (E 7 times), only cow of the breed to win All-American Aged Cow recognition 5 times, 13366—722—8HIR—305—2x. Dam: **Golden Harvest Rose Goya,** 10120—563—Jr4DHIR—305—2x. Next Dam: **Golden Harvest Mon Goodness,** (VG 3 times), *13450—*748—Jr4HIR—305—2x. Dam of Golden Harvest King's Gourmet, Res. A-A Calf, Res. A-A Sr. Yr., 16 daus., 19 rec. av. 10201—524 (M.E.—305—2x).

GOLDEN HARVEST FARM — Bridgewater, Conn.

Telephone: New Milford, Elgin 4-5432 — Farm 1½ miles east of Bridgewater, Conn.

F. W. McCANN, Owner — GEO. EMERSON WATTS, Herdsman — OSCAR D. CRABTREE, Manager

A Double BRILLIANT — Son Of An EXCELLENT Brilliant Daughter From The GOLD STAR DONNA Family

CONSIGNED . . . JUNIOR SIRE AND BRED HEIFER SALE, SALES PAVILION, LANCASTER, PENNSYLVANIA, THURSDAY, OCTOBER 21, 1965

LISETER FLAMING ORBIT

Born February 21, 1964

His Sire

Liseter Brilliant Flame
1st prize 2 Yrs., Md., 1958, 2nd, Pa.G.S., 1st Aged, Md., 1959, 2nd, Pa.G.S. His recent summary: 10 daus., 12 rec. av. 11403—4.8%—546 (M.E.—305—2x), 17 cl. av. 85%, 1 Excellent, Liseter Flaming Buttercream, 10309—515—3-11HIR—305—2x (actual), 9 Very Good, 7 Desirable, 100% Above The Line. **Buttercream topped the Ky. National Sale at $2,550, and was 1st Aged Cow, Sr. & Gr. Ch., Ky. National Show, 1965.**
Sire: **Liseter Brilliant** (see opposite).

His Double Grandsire

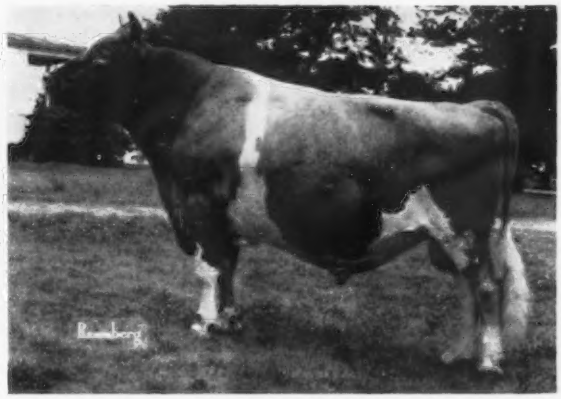

Liseter Brilliant
136 daus., 231 rec. av. 10069—516 (M.E.—305—2x), 133 cl. av. 85.1%, 3 daughters and a granddaughter sold in the spring sales for an average of $2,712.50 per head. Brilliant is sire of the 1st prize Sr. Get at the Md. State Fair, 1963, 1964, 1965. The first prize 2-year-old in a strong class of 25, and Best Maryland Bred and Owned Cow, Md. State Fair, 1965, was a BRILLIANT.

His Sire's Dam

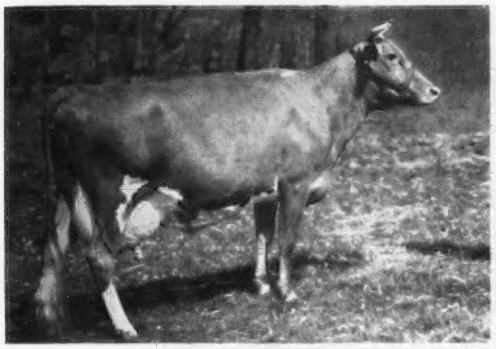

Liseter Flame's Jane (VG)
14277—627—Sr2—365C—3x, 16665—744—Sr3—365C—3x, 15000—682—Sr4—305C—3x, 18260—815—6yrs—365—3x, 17074—763—7yrs—365C—3x. 2 summarized sons, 4 tested daughters. Sire: **Caumsett Flame.** Dam: **Antietam Jane** ($3,300), 18045—693—Sr4—365—3x. Next Dam: **Bright Lad's Jane,** 17390—766—Sr4—365C—3x, 3 summarized sons, 6 tested daughters, all over 12,000 lbs. milk, one with *20146, another with 18045, and a third with 17811 lbs. milk.

His Dam

Liseter Brilliant Doria (E 4 times)
14325—678—6HIR—305—2x
13161—654—7HIR—305—2x
Sire: **Liseter Brilliant** (see above)
Dam: **Liseter Flame's Donette** (VG 3 times)
19031—876—Sr4—365C—3x
Dam of 7 tested daughters.

His Dam's Granddam

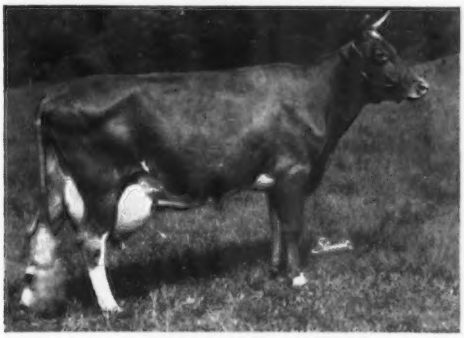

← **Liseter Steadfast Donna**
(VG at 16 years)
13342—722—6yrs—365C—3x
4 tested daughters, 3 are full sisters and include Flame's Donette — dam of **Brilliant Doria** (pictured above). 4 PR sons include Liseter Winning Steadfast, twice a Reserve ALL-AMERICAN and the ALL-AMERICAN Aged Bull, 1962.

DONNA IS A GOLD STAR DAM

T.B. 111895 **LISETER FARM — Newtown Square, Pennsylvania** Bang's 95

On Pa. Route 252, one mile north of Route 3

MRS. JEAN L. A. duPONT, Owner

WINSLOW B. TOWLE, Manager
ROY K. HAMILTON, Herdsman

GOLDENWHITE GUERNSEY DISPERSAL

James H. Kneller, Owner

THURSDAY, OCTOBER 14, 1965 — 12:30 NOON

At the farm, located 4 miles east of Gettysburg on Rt. #30, turn south at the 5 & 10¢ store for 1½ miles.

GOLD STAR BREEDER '63 '64 — GOLD STAR SIRE — GOLD STAR DAM

3 BULLS (Breeding Age) — 46 COWS — 8 BRED AND 21 OPEN HEIFERS AND CALVES
6 Fresh In July — 3 In August — 9 In September And 2 In October
1 E, 16 VG, 11 D. Balance 2-Year-Olds Not Classified.

T.B. & Bang's Cert. Vaccinated Dehorned
All Records Actual Except When Otherwise Indicated

ONE OF THE HIGH PRODUCING HERDS IN PENNSYLVANIA
8 year continuous DHIA testing, lowest av. 524 lbs. F up to 590 lbs. F
The last 5 year av. 11,200 lbs. M—555 lbs. F, Actual

1960 — 11,782M—590F. High in Pennsylvania for milk, 3rd for fat.

First 11 months in 1965, 10,454M—552F. Will easily finish with 11,300M—570F.

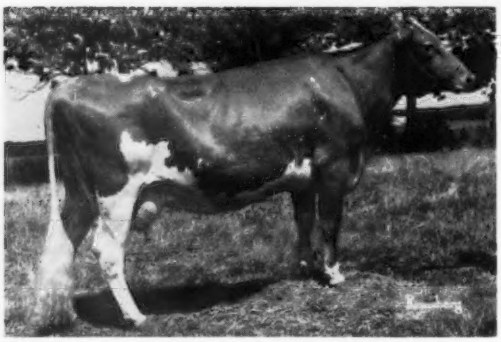

In Sale

GOLDENWHITE HUGO'S CLARA (VG)
Due December 6, 1965
13060—568—1-11DHIR—305—2x
13959—626—2-11DHIR—299—2x (pending)

Her son, born October 27, 1964, by **Neptune,** is in the sale.

Clara is by **Wyno Saint's Hugo,** out of **Gardenville's Juno Lee** (VG twice), 13060—597—11DHIR—305—2x. 5 daughters in sale, 2 VG (4 in milk), including Clara (above), and 3 granddaughters (2 in milk).

GOLD STAR SIRE — **GOLDENWHITE L.G. BRIGHT STAR**
23 daus., 37 rec. av. 11552—594 (M.E.—305—2x), 20 cl. av. 84.1

In sale, his maternal sister — 10800—531—Jr2DHIR—305—2x, fresh with 3rd calf, milking over 60 lbs., and 10 daughters including a most impressive cow family: **GOLDENWHITE BRIGHT STAR EMERALD** (VG twice), born November 4, 1959, 3 daughters (2 in milk), and a son born August 2, 1964, by **Northern Conrad Kip.**

Also in sale, Emerald's full sister, **GOLDENWHITE BRIGHT STAR JEWEL,** 12279—634—3-11DHIR—305—2x (pending), her 2-year-old daughter (VG), by **Superior,** with 11447—553—2-10—305—2x, and a bred heifer.

Jewel's dam also in sale: **GOLDENWHITE LEGEND SAPPHIRE,** 13190—718—5DHIR—305—2x, with 3 daughters, **Emerald** and **Jewel** above, 5 granddaughters, and 1 great granddaughter.

GOLD STAR DAM — **KATRINA OF GINGKO LANE**
9 records av. 12755 lbs. M — 645 lbs. F, actual, including 14348—711—365—2x.
16 of her descendants in sale, including 3 daughters in milk; **GOLDENWHITE FOREMOST KATHERINE,** 14610—639—6DHIR—305—2x, **GOLDENWHITE CANDY CINDERELLA** (VG), 12170—630—6DHIR—305—2x, and **GOLDENWHITE BRIGHT STAR ELAINE,** 7880—415—5-4DHIR in 174 days on test. Katrina has 5 granddaughters in sale, all in milk. A most impressive family.

No room to tell you about all the others. A truly great herd of high production year after year. Just to mention one more: **ROLLING ACRES BILLY'S BOBBY,** by **Burger's Place Billy,** 13749—599—2-7DHIR (pending), fresh in August, milking over 50 lbs. as a 3-year-old.

Service Sires mostly from Atlantic Breeders, and one of their own bulls (in sale), by **Westlynn C. Norsman,** and out of **GOLDENWHITE BRIGHT STAR LINDA** (In Sale), 12480—583—4-3DHIR—305—2x.

This sale is held only because of family difficulties which can't be settled otherwise. As soon as the Court grants permission, farm and machinery also will be sold. Everything must go!

SALE MANAGED BY: SEND FOR CATALOGS TO:

PENNSYLVANIA GUERNSEY BREEDERS' ASSOCIATION

P.O. BOX 458 CAMP HILL, PA. 17011
(Wm. H. Juzi, Business Mgr.)
Phone (717) 737-0551

The Sun Will Shine Bright On Dixie

And

THE DIXIE QUALITY GUERNSEY SALE — OCTOBER 20, 1965
MID-SOUTH FAIRGROUNDS, 11:30 A. M., MEMPHIS, TENNESSEE

50 HEAD — Bred Heifers And Young Cows

(a large percentage of consignments due to calve in October)

Boost Your Fall Milk Production With Well-Bred Animals

Late Consignment Reports

From Louisiana, Leon Kleinpeter reports that **Tom** will consign a daughter of the Warrior bull, VG twice, two records, one over 10,000 and just finishing her second record with over 13,000 on twice-a-day and due in November. **Frank Reedy**, Franklinton, is consigning a big, powerful 4-year-old daughter of Mulhocaway Butterfat Trustee that is due in October. **Alton and Libbie Millican**, Zachary, are consigning a Burger's Place Billy bred heifer due at sale time. **Nick Fakauri, Clover Farms Creamery**, Opelousas, has agreed to consign a Jolly Tony due in late October that is a good one. **Green Bros.**, Bastrop, are putting in a big, powerful Bonanza 3-year-old that is due the latter part of October, and **M. W. Walker**, Alexandria, is consigning two well-bred females due about sale time.

Bob Basse, Tennessee, enthusiastically reports that 13 head will be consigned from his state, and that he believes the Tennessee cattle will average close to 11,000 lbs. milk. **Count Boyd**, Springfield, is consigning 3 head that have over 11,000 lbs. of milk. **Hermitage View** is consigning a young cow with 10924 in 303 days, and due in October. **Basse & Owen** are putting in two head, one a V. Fame with 10930 lbs. milk as a 2-year-old, and a daughter of their GOLD STAR SIRE, Erwin Farms Monarch Supreme, that has 10330 lbs. of milk and is due in October. Bob was most enthusiastic about **Joe Bellenfant's** consignment, Lakewood Fantastic Fado, a bred heifer. **Lee Housley** has agreed to send a Very Good Janus daughter with better than 10,000 lbs. of milk as a Jr3, and she will be fresh. **Igean Calfee** is putting in a nice cow due by sale time. **Frank Randolph's** consignment is a big, powerful cow of Sheriff Slagle breeding, due about sale time, and **Claude Lance**, a top young dairyman, is putting in a daughter of Bayville Royal Orson that will calve just prior to sale time. **Tommy Strasser**, Nashville, is consigning his Excellent cow by Henslee Farms O. Forward, and her V. Fame daughter that has over 10,000 as a Jr2. Lots of breeding in these consignments, and milk, too, at the time of year when it is needed.

Late Mississippi reports – **Jack Barnett** is consigning a V. Fame that is on test and going at better than 10,000. **Mississippi State University** is letting one of their good cows go – a V. Fame daughter that will finish with close to 10,000. **Dan Gill** is consigning a dairylike stretchy 4-year-old, due in November. **Dabelle Farms** is consigning a nice young cow due not long after the sale to "Billy," and **Dudley and David Bridgforth** reluctantly agreed to consign an outstanding bred heifer by a son of V. Fame, and due about sale time. You will hear from this one. **Max Miller**, Gulfport, who does a nice job with his herd, is consigning a bred heifer that will be fresh. **Summers Bros.** are putting in a young cow that is calving right after sale time. **Ray Turman** is putting in a daughter of their Naughty Boy bull, his old standby herd sire. She will be fresh prior to sale time. **Walker Farms** will consign 2 – possibly 3 – head that is headed up with a lovely daughter of McDonald Farms Jolly Tony.

For an earlier report on other consignments, see the September 23 issue of the Journal.

There is a lot of milk, plus breeding, in the animals offered. Most of the consignments are offspring from such GOLD STAR SIRES as **Jolly Tony, V. Fame, Billy, Monarch Supreme,** and **Bonanza.**

Hotel And Motel Reservations — Peabody Hotel and Downtown Motel, Memphis, Tenn.

Hospitality Hour — Peabody Hotel, 6:30 P.M., Tuesday, October 19, 1965.

For Catalogs Write

James C. Walker, Ch.
Dixie Quality Guernsey Sale
Walker Farms
Stoneville, Mississippi

Ballard K. Bennett
National Field Rep.,
AGCC
Rt. 5, Box 525A
Texarkana, Texas

W. Lee Moore, Co-Ch.
Dixie Quality Guernsey Sale
818 Wilson Bldg.
Dallas, Texas

EDISTO FARMS FLASH'S STAR

A Son of Fritzlyn Jeanette's Flash

Is

Building A STAIRWAY TO THE STARS

As Did His Famous Sire

"Star" has grown exceptionally well. He is Big. He is Handsome in every way and exceptional in Dairy Character.
His Progeny are blossoming forth in hundreds of herds, and the owners like what they see.
His Daughters now fresh have beautiful udders, and exhibit great appetite and unusual will to milk.

Read What "Star" Choosers Say

AL-PHINE SPARKLE SONNET

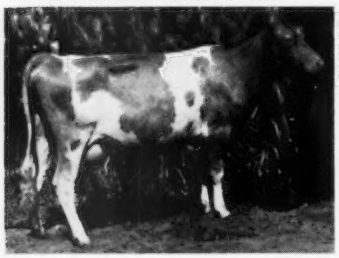

Bred by Meade Farnham and son Ronald, Al-Phine Farm. "Size and stretch on calves and heifers look real good. We have a lot of heifers coming, and more to calve to Star. One in milk six weeks is starting good. They are eaters."

RAELYN FARMS S. PRIDE

Bred by Raymond Bockbrader, Raelyn Farms. "I'm breeding everything to Star that isn't a daughter. The calves are bigger, sharper, and blend smoother behind the shoulders."

SPRING HOLLOW STAR MOONGLOW

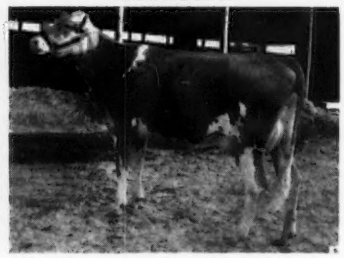

Bred by Ralph W. Hoyer and Paul Price and Family, Spring Hollow Farm. "We have two real good daughters. They milk out real easy. Will be breeding more right along to Star."

The First Four Get Of Sires At NOBA's Silver Anniversary Show Were "STAR'S"

Think You Should Wait Longer To Get "Star's" In Your Herd?

MEMBER UNITED Semen Exchange

Phone (Area 419) 447-6262
Box 1015
TIFFIN, OHIO

Noba ANIMAL INDUSTRY SERVICES INC.

WHAT THE COWS ARE DOING

Requirements for publication in this section: Minimum of 270 days in length and 11,290 pounds milk, M. E. 305-2X basis. The records in a herd owned by individuals other than the herd owner are published under the herd owner. In case of typographical errors or omission of any part of a record, the record will be republished upon notification from the herd owner.

OFFICIAL RECORDS

OWNER AND RECORD	Age	Days In Milk	ACTUAL RECORD lbs. Milk	Lbs. B. Fat
AR				
HOMINY HILL FARMS DIVISION, PLEASANT FARMS DAIRY, INC., COLTS NECK, N. J.				
Hominy Hill Adrian Flavor	3-3	305-2X	11929	556
s. Hominy Hill Adrian		d. Hominy Hill Champion Faith		
Hominy Hill Champion Anabell	2-4	305-2X	9763	452
s. Hominy Hill Champion		d. Hominy Hill R. K. Anise		
PACK, GEORGE T., LAUXMONT FARMS, WRIGHTSVILLE, PA.				
Grove Farm Supremes Jody	3-7	305-2X	13338	579
s. Grove Farm Supreme		d. Grove Farm S. Joella		
PRICE-BLACK FARMS, INC., ARREY, NEW MEXICO				
Price-Black Prospectors Emy	4-4	305-2X	13629	613
s. Adohr Pretor's Prospector		d. Price-Black Cal's Emily		
Elderwood B. Janine	2-10	305-2X	10985	493
s. Elderwood Boulder		d. Elderwood F. Janie		
¶ HIR & DHIR				
ALABAMA				
ST. BERNARD COLLEGE, PLACID OAKS FARMS, SAINT BERNARD				
Benedictine Summer Mary Jay	2-7	305-2X	10740	466
s. Edgewood Fern Nobleman		d. Placid Oaks B Scholastica		
Benedictine Roman Sunny	2-9	305-2X	10960	521
s. Foremost Missourian High Boy		d. Benedictine Bernard Sarah		
ARKANSAS				
¶WASSON, H. J., ERWIN FARMS, CONWAY				
Til Lise Emblems Julie	4-4	305-2X	11563	547
s. Yellow Creek King's Emblem		d. Ger Von C. Jewel		
Til Lise Builders Rhonda	2-10	305-2X	12284	524
s. Yellow Creek H. Builder		d. Ideal's Triumph's P. Rose		
CALIFORNIA				
¶CLEVER, GEORGE H., CLEVERLANDS, TRACY				
Cleverlands Emblems Smiles	9-5	305-2X	14410	635
s. Yellow Creek King's Emblem		d. Ellwood Jack's Susan		
Cleverlands Pablos Smilax	7-1	365-2X	17902	857
s. Cleverlands Chicona Pablo		d. Cleverlands Emblem's Smiles		
Cleverlands Curtiss Radiance	8-7	295-2X	11753	563
s. Cleverlands Noble Curtiss		d. Cleverlands Bonnie Ramona		
Cleverlands Generals Eulalie	5-4	305-2X	15076	728
s. Cleverlands Zoe's General		d. Cleverlands Mon. Luke's Una		
Cleverlands Zenta Peri	4-6	305-2X	11354	621
s. Cleverlands Zolton		d. Cleverlands Pablo's Priscilla		
Cleverlands Pablos Melody	4-1	305-2X	12606	596
s. Cleverlands Chicona Pablo		d. Cleverlands Lady Melisse		
Cleverlands Onwards Dollie	3-7	305-2X	14123	576
s. Henslee Farms O Onward		d. Cleverlands Horatius' Dolores		
Cleverlands Marie Zoeetza	3-5	305-2X	11048	575
s. Curtiss Candy Marie's Curtiss		d. Cleverlands Chicona Zoeeta		
Cleverlands Pablos Ynelle	3-3	365-2X	15696	751
s. Cleverlands Chicona Pablo		d. Cleverlands Ambler's Yedra		
Cleverlands Generals Dena	3-5	277-2X	11433	486
s. Cleverlands Zoe's General		d. Cleverlands Emblem's Daisy Mae		
Cleverlands Orpha Ophelia	3-3	305-2X	11002	478
s. Cleverlands Orpheus		d. Cleverlands Curtiss Orpha Ann		
Cleverlands Generals Amberlyn	3-1	291-2X	10706	505
s. Cleverlands Zoe's General		d. Cleverlands Curtiss Amber		
Cleverlands Viceroys Becky	3-0	305-2X	11485	541
s. Hominy Hill Viceroy		d. Cleverlands Generals Rebecca		
Cleverlands Hoosiers Treasure	2-3	305-2X	10402	538
s. Cleverlands Chicona Pablo		d. Goldkist Lad's Joyous		
Cleverlands Pablos Nalda	2-2	305-2X	12062	615
s. Cleverlands Chicona Pablo		d. Cleverlands Orpha Rinalda		
Cleverlands Pablos Amaryllis	2-1	305-2X	11575	526
s. Cleverlands Chicona Pablo		d. Cleverlands General's Amethyst		
Cleverlands Eldorados Star	2-0	299-2X	11762	522
s. Cleverlands General Eldorado		d. Cleverlands Orpha Saphrona		
Cleverlands Pablos Joybelle	2-3	305-2X	10403	516
s. Cleverlands Hoosier		d. Cleverlands Pablo's Twinkle		
¶FARNSWORTH, HOWARD G., DORELLA FARM, LE GRAND				
Dorella Oxnards Cleta	10-1	305-2X	12212	659
s. Dorella Archer's Oxnard		d. Dorella Soldier's Colee		
Dorella Challengers Sepia	8-9	305-2X	12001	534
s. Dorella Archers Challenger		d. Dorella Laddies Senorita		
Dorella Ideals Blanch	6-11	305-2X	13920	658
s. Valley Oaks Hornet's Ideal		d. Dorella Sultans Balsam		
Dorella Davids May	5-10	305-2X	12821	597
s. Virviga Fabron's David		d. Dorella Cupid's Minerva		
¶KESSLER, W. ARNOLD, BAY MEADOW FARM, GALT				
Bay Meadows Lace	13-4	301-2X	11321	514
s. Happyholme Gay Aristocrat		d. Bay Meadow's Lydia		
Bay Meadow Elites Cleo	8-7	365-2X	17165	715
s. Adohr Beau's Elite		d. Bay Meadow's Gay Chloe		
Bay Meadow Billys Honey Girl	6-10	305-2X	16055	679
s. Burger's Place Billy		d. Happyholme High Girl		
Bay Meadow Billys Olga	6-3	365-2X	15942	750
s. Burger's Place Billy		d. Bay Meadow's Olga		
Bay Meadow Billys Lydia	6-3	305-2X	14106	647
s. Burger's Place Billy		d. Bay Meadow's Lace		
Bay Meadow Hoosiers Cora	6-0	305-2X	13105	617
s. South Wind Bertha's Hoosier		d. Bay Meadow's Gay Chloe		
Bay Meadow Billys Nancy	5-2	286-2X	13426	601
s. Burger's Place Billy		d. Bay Meadow Man O'War's Nelly		
Bay Meadow Billys Sunny	3-10	305-2X	12483	553
s. Burger's Place Billy		d. Bay Meadow's Sal		
Bay Meadow Billys Charm	3-9	284-2X	14657	575
s. Burger's Place Billy		d. Bay Meadow's Cela		
Bay Meadow Billys Doreen	3-4	365-2X	15623	734
s. Burger's Place Billy		d. Bay Meadow Elite's Delight		
Bay Meadow Billys Hila	3-7	297-2X	11209	498
s. Burger's Place Billy		d. Bay Meadow Elite's Honey		
Bay Meadow Billys Helena	3-4	305-2X	14532	685
s. Burger's Place Billy		d. Bay Meadow Duke's Honeymaid		
Bay Meadow Billys Kella	3-3	305-2X	13287	599
s. Burger's Place Billy		d. Bay Meadow Elite's Kitty		
Bay Meadow Champion Olive	2-8	365-2X	13168	586
s. Bay Meadow Billy's Champion		d. Bay Meadow's Olive		
Bay Meadow Elites Sherry	2-7	365-2X	11437	499
s. Adohr Beau's Elite		d. Bay Meadow Billy's Sally		
Bay Meadow St. Coronet	2-5	289-2X	10863	489
s. Bay Meadow Elite's Steadfast		d. Bay Meadow Billy's Cream Girl		
Bay Meadow St. Heddy	2-3	305-2X	9764	488
s. Bay Meadow Elite's Steadfast		d. Bay Meadow Duke's Honeymaid		
Bay Meadow Jolly Daisy	2-1	305-2X	10997	580
s. McDonald Farms Jolly Val		d. Bay Meadow Billy's Daisy		
¶MICKELSEN, GEORGE, NESLEKCIM GUERNSEYS, PETALUMA				
Walnut Creek Archers Memoir	6-3	305-2X	11307	665
s. Walnut Creek Baron Archer		d. Polytechnic Jepson Fame		
Mickelsen Peerless Julia	4-8	305-2X	13050	740
s. Walnut Creek Don's Peerless		d. Neslekcim Butterfat Julie		
Neslekcim Henry Donna	3-7	305-2X	10648	542
s. Liberty's M Henry		d. Neslekcim Douglas's Dafney		
COLORADO				
CARLSON, NORMAN, "NORLYN'S GUERNSEYS", BERTHOUD				
Brents Jewell of Home Supply	4-3	305-2X	12310	571
s. Elmwood Brent		d. Sho-Fen's Judy's Joy		
COLORADO STATE UNIVERSITY, FORT COLLINS				
Colo SU Gage Jeanie	2-6	305-2X	11190	609
s. Hominy Hill Gage		d. C.S.U. Flash Jeanie		
CONNECTICUT				
¶BEDFORD, VIOLETTE, NYALA FARM, GREENS FARMS				
Nyala Trans Athena	5-8	305-2X	14856	617
s. Blakeford Transfer		d. Hominy Hill Champion Fern		
¶BERNHARD, EUNICE, BREN BERN FARM, STEPNEY				
Bren Bern B. Sabrina	4-2	305-2X	15959	786
s. Nyala Ermine's Bonanza		d. Bren Bern Re Soubrette		
Bren Bern Dukes Mariel	3-2	305-2X	13411	731
s. Bren Bern Duke		d. Pharos Border's Mirthful		
Bren Bern Dukes Augusta	2-5	305-2X	12266	752
s. Bren Bern Duke		d. Bren Bern B. Autumn		
Bren Bern Pawnees Ilene	1-11	305-2X	9941	595
s. Lake Louise Pawnee		d. Bren Bern King's Ida		
¶FARRINGTON, GILBERT R., PINE VISTA FARM, WEST WILLINGTON				
Langmore Dominant Nola	8-8	305-2X	19339	811
s. Fairlawn K. Dominant		d. Orkil Farms A. Nola		
DELAWARE				
¶ZEITLER BROS., ZEITLER FARMS, NEWARK				
Zeitler Fore Nobles Cleopatra	10-3	305-2X	11346	504
s. McDonald Farms Fore Noble		d. Zeitler's Prediction Cleopatra		
Zeitler Cardinals A. Cleopatra	9-2	305-2X	11774	566
s. Monterey Cardinal		d. Zeitler Actor's Cleopatra		
Zeitler Master Curtiss Lizzy	2-7	305-2X	11528	517
s. Zeitler Dianne Master Curtiss		d. Zeitler Cardinal's Lizzy		
FLORIDA				
WARD, CARROLL L., JR., LAY LAINE GUERNSEY FARM, ASTATULA				
Hagan Farms Pharaohs Bounty	8-0	294-2X	12060	565
s. Fra-Mar Pharaoh		d. Hagan Farms Joyous B		
Lay Laine Stronghearts Marge	6-11	300-2X	11400	431
s. McDonald Farms Le Strongheart		d. Lay Laine Highness's Moonlight		
Lay Laine T. Bianca	3-11	305-2X	10810	509
s. Shad Blow Tyrant		d. Stebbins King's Southern Bloom		
Lay Laine Superbs Beana	3-10	296-2X	12440	540
s. Lay Laine Virginian's Superb		d. Lay Laine Steadfast Bettie		
Ideals CTS Sally	2-6	305-2X	11670	487
s. Chado's Tilda's Superior		d. Ideal's Troax's Sally		
Lay Laine Dorians Queen	2-2	305-2X	9950	357
s. Mulhocaway Butterfat Dorian		d. Maegeo Senator's Princess		
Lakemont Johns Star	2-1	305-2X	11130	530
s. Bayville Saint John		d. Lakemont Midnight Fancy		
Ideals Paramounts La Ruby	2-7	305-2X	13000	657
s. Ideal's Paramount		d. Ideal's Superline's La Ruby		
Lay Laine Dorians Betty	2-1	299-2X	9610	419
s. Mulhocaway Butterfat Dorian		d. Lay Laine Virginian's Bet		
GEORGIA				
HAGA, H. J., CLEARBRANCH FARM, FORT VALLEY				
Clearbranch F. M. Queenie	8-4	305-2X	11670	573
s. Clearbranch Fore Majesty		d. Dairylou Southland Star		
Clearbranch Hornets Minuet	5-6	305-2X	12530	619
s. Clearbranch F. M. Hornet		d. Clearbranch Princess Phyllis		
Clearbranch Knights Wilma	4-8	305-2X	11570	627
s. Cla-ore Knight's Loren		d. Clearbranch Princess Primrose		
Clearbranch Hornets Theda	3-7	305-2X	10750	525
s. Clearbranch F. M. Hornet		d. Clearbranch Princess Petunia		
Sandy Lane Hornets Katie	2-5	305-2X	11430	480
s. Clearbranch F. M. Hornet		d. Edisto Farms O. Wren		
HERSHBERGER, HENRY J., MONTEGA GUERNSEY FARM, MONTEZUMA				
Ogedankes Arlynn	3-8	305-2X	11470	604
s. Ogedanke's Mainstay		d. Ogedanke's Florena		

Early REGISTRATION Makes CENTS

IDAHO

LINCOLN, L. L. & R. L., TRIPLE L & LINCREST FARM, PARMA
Triple L Jubilees Inella 9-10 305-2X 11220 477
s. Goldendale Levity Jubilee d. Triple L Zephyr's Isabella
PRITZL, CHARLES J., PRESTDALE FARM, NEW PLYMOUTH
Prestdale A. Fascination 2-6 305-2X 11130 543
s. Prestdale F. Artic d. Prestdale F. Fantasy
Prestdale K. Bobo 2-5 305-2X 10280 456
s. Lake Louise Denise's Kenyon d. Prestdale B. Brilliant
Prestdale A. Alma 2-1 305-2X 9930 462
s. Prestdale F. Artic d. Prestdale T. Althea
PRITZL, JOE, WESTLYNN FARM, FRUITLAND
Westlynn Neros Norella 2-5 305-2X 10260 502
s. Westlynn Nero d. Westlynn B Nora
Westlynn B. Skip 2-1 305-2X 9400 458
s. Nyala Ermine's Bonanza d. Westlynn King's Sparkle

ILLINOIS

¶BEHLING, MARION M. & OSCAR, GENEVA
Pecks Alert Dorothy 2-3 328-2X 11688 590
s. Peck's Jolly Alert d. McDonald Farms Fore Dorothy
McNAUGHT, GERTRUDE, ROLLING ACRES, ELGIN
Norgerts Nances B. Futurama 3-6 365-2X 18719 997
s. Norgert's Royal Nance d. Norgert's Bea Dewdrop

INDIANA

COLEMAN, HAROLD, GOLDEN HAVEN FARM, KOKOMO
Golden Haven C. Patty 2-9 305-2X 10150 506
s. Ideal's Contender d. Coleman's Valor Patty
Golden Haven Fames Lottie 2-7 305-2X 9820 556
s. Henslee Farms V. Fame d. Golden Haven Golden Lottie
CUSTER, A. J. & SONS, LEVELLAND FARMS, GARRETT
Levelland Farms Falecia 7-6 305-2X 12580 517
s. Langwater Kismet d. Levelland Farms Franie
Levelland Farms I. Rosemay 5-4 305-2X 12340 527
s. Langwater Ideal's Beacon d. Levelland Farms K. Rosemay
DIETRICH FARMS, INC. & STANER, BOB, BREMEN
Owens Place Gov. Angela 2-10 305-2X 11460 474
s. Owen's Place Patty's Governor d. Owen's Place C. Loretta
Owens Place Chiefs Beth 2-2 305-2X 9920 515
s. Yellow Creek Noble Chief d. Lookwell Bee
EBY, EVERETT J., MR. & MRS., LOOKWELL FARMS, ELKHART
Lookwell Kings Fantasy 7-11 305-2X 12460 624
s. Lake Louise King's Achievement d. Lookwell S. Fawn
U Creek N. M. June 4-9 305-2X 11650 542
s. U Creek Beauty B. F. Noble d. Pine Manor Dauntless May
GERMANN BROS., BO-KAY FARM, BREMEN
Bo-Kay F. Peony 2-5 298-2X 10430 545
s. Bo-Kay F. Fury d. Bo-Kay Cherub Mamie
GIERHART, JOSEPH & FAMILY, SUNNY-DA FARM, BRYANT
Sunny-Da H. Charlotte 7-5 305-2X 12580 648
s. Q. O. Janet's Horace d. Sunny-Da Chums H. Susan
Sunny-Da Hornets Primrose 5-4 305-2X 12940 689
s. Q. O. Janet's Horace d. Sunny-Da Noble's Primrose
Sunny-Da Hoosiers Gardenia 3-10 305-2X 11940 630
s. Q. O. Merry Hoosier d. Sunny-Da Hornet's Lilly
Sunny-Da Ideal Trinket 2-0 305-2X 9420 474
s. Sunny-Da S. Ideal d. Sunny-Da Hoosier's Carnation
JENKINS, C. L. & MOY, JULIUS, GOLDEN HILLS FARM, PERU
Golden Hills Rosebud 10-6 365-2X 14051 712
s. Hominy Hill King's Paragon d. Lazy River Rosa
Golden Hills P. Willow 2-7 305-2X 9910 462
s. Chedco Actor's Premier d. Golden Hills M. Willow
KRANNERT, HERMAN C. & ELLNORA D., TENNANTS IN COMMON, NORMANDY FARM, NEW AUGUSTA
Normandy Gail 4-8 295-2X 13170 643
s. Normandy Distinction d. Normandy Marilyn
Normandy Bonanzas Velour 4-5 305-2X 13280 610
s. Nyala Ermine's Bonanza d. Normandy Velour
Normandy Billys Secret 2-7 298-2X 10950 518
s. Burger's Place Billy d. Normandy Secret
Normandy Bon Pamela 2-3 281-2X 9880 521
s. Normandy Bonanza d. Normandy Pamela
Normandy Supremes Florinda 1-11 305-2X 13230 588
s. Yellow Creek Jewel Supreme d. Normandy Florinda
LOVELESS, ARTHUR R. & SON, WAWASEE GUERNSEY FARM, CROMWELL
Wawasee Bon Ruth 3-6 305-2X 13470 599
s. Nyala Ermine's Bonanza d. Kneipp Spring Transfer's Mary
MARTIN, LEWIS K. & SON, PLYMOUTH LANE FARM, WAKARUSA
Plymouth Lane Fawn 1-9 305-2X 9400 464
s. Yellow Creek Noble Chief d. Twin Rocks Bft. C C Belletta
McFARLAND, GUY & SONS, INDIANAPOLIS
Guernsiana Pipers Meads 4-0 305-2X 11970 517
s. Langwater Pied Piper d. Guernsiana Vera Meads
Tarbell Valors Lenetia 2-9 305-2X 10230 420
s. Fairlawn Muriel's Valor d. Tarbell H. R. Lenetia
METZGER, HOWARD & SONS, METZGER FARMS, CLAYPOOL
Metzger Farms Valor Rolanda 2-6 304-2X 12250 656
s. Metzger Farms Transfer Valor d. Fellows Rebecca Roberta
METZGER BROS., SOUTH VIEW FARM, SOUTH WHITLEY
South View Dukes Duchess 2-11 305-2X 10880 545
s. South View Supreme's Duke d. Garnet's Butterfat Dazzle
REKEWEG, MELVIN & SONS, CLEAR VIEW FARM, WOODBURN
Clear View C. Star 5-6 305-2X 11190 573
s. Franchester Hornet's Cedric d. Clear View M. Irene
Clear View C. Fancy 2-0 305-2X 9920 441
s. Franchester Hornet's Cedric d. Clear View M. Donna
RIGGS, OSCAR M., GREEN RIDGE FARM, EVANSVILLE
Green Ridge Monarch Frances 3-6 305-2X 11640 575
s. Elk Meadow Nola's Monarch d. Green Ridge Distinction Flora
SCHROCK, HERMAN, CLOVER LEAF FARMS, GOSHEN
Clover Leaf Butterfat Meg 4-11 296-2X 12470 619
s. Yellow Creek S. Charmer d. Clover Leaf K. Maella
SIESS, FRED & ARTMAN, ALTA, BIG SPRINGS FARM, LEBANON
Big Springs P. R. Orpha 2-2 305-2X 9290 408
s. Big Springs B. Richard d. Big Springs R. Ophelia
WEAVER, OSCAR R., YELLOW CREEK FARM, GOSHEN
U Creek Lilacs Honeymoon 11-1 305-2X 13290 699
s. Yellow Creek Jewel Supreme d. Yellow Creek H. Lilac
Yellow Creek S. Pretty Spot 6-3 305-2X 14290 687
s. Yellow Creek Jewel Supreme d. Yellow Creek Rose Spot
Crescents T. Lady 5-6 301-2X 11940 604
s. Yellow Creek S. Traveler d. Crescent's Lady Girl
Yellow Creek S. Halo 2-3 305-2X 10220 573
s. Yellow Creek Jewel Supreme d. Yellow Creek B. Happy
WEBER, EUGENE G., GENEGLOW FARM, KENDALLVILLE
Geneglow Dons Dilligence 2-8 293-2X 9810 489
s. Willow Spring Butterfat Don d. Willow Spring S. Dilligence
Geneglow Doughs Holly 2-6 295-2X 9820 416
s. Willow Spring S. Douglas d. Willow Spring Harp
WELDY, MAURICE L., DR. & MRS., MAURANA FARM, GOSHEN
Maurana C. Butterfat Ginger 3-10 294-2X 11780 541
s. Deep Lake Butterfat Cherub d. Bo-Kay Keyman Gwen
Maurana S. Butterfat Faith 3-9 305-2X 12110 646
s. Maurana King's Shane d. Mulhocaway Butterfat Faint
WENGER, RUSSELL J., VALLEY SET FARM, GOSHEN
Valley Set Stars Ruth 8-0 304-2X 11580 542
s. Wilgorlan Farms King's Star d. Valley Set N. Ruby
Valley Set A. Leda 5-1 305-2X 12400 528
s. Valley Set Star's Ambler d. Valley Set C. Laurabell
Valley Set Comets Adela 3-4 305-2X 10850 513
s. Golden Harvest King's Comet d. Valley Set T. Arlene
Valley Set Comets Hilda 2-6 305-2X 9780 506
s. Golden Harvest King's Comet d. Valley Set Y. Harp
YODER, HAROLD C., PASTURE HAVEN FARM, SYRACUSE
Pasture Haven B. Pansy 9-8 305-2X 12970 603
s. Pasture Haven Butterfat d. Pasture Haven Patsy
YODER, WILLARD O., FAIRLANE FARM, TOPEKA
Fairlane J. Supreme Eva 2-9 305-2X 11390 530
s. Yellow Creek Jewel Supreme d. Fairlane Traveler's Evelyn
YOUNG, WALTER L. & SON, GRAIN MEADOW GUERNSEY FARM, GREENTOWN
Golden Hills Fames Wilma 2-11 305-2X 10930 467
s. Henslee Farms V. Fame d. Golden Hills M. Wanita
ZEINER, VERNIE P. & VERNON LEROY, CLEAR CREEK FARM, FILLMORE
Clear Creeks W. Daisy Belle 2-5 305-2X 9540 397
s. Warden of Rose Hill d. Clear Creek's Holly Gayle

IOWA

BENTLEY, ALLAN & FAMILY, SUNESLOPE FARM, AMES
Suneslopes Echo Beauty 1-11 305-2X 9400 499
s. Suneslope's Flash Echo d. Suneslope's S. E. Butterfat
CEDAR CREST FARM, WOODBINE
Cedar Crest Su Maxine 2-1 305-2X 9650 391
s. Ditmarsia's Supreme d. Cedar Crest Phil's Janet
DENGLER, WALTER A., JR., WALLAINE FARM, DAVENPORT
Wallaine Farm Dianna 5-9 305-2X 12720 679
s. Elmwood Andre d. Wallaine Farm Dora
Wallaine Farm Prudy 2-5 305-2X 11220 584
s. Elmwood Fame d. Wallaine Farm Paula
DICKMAN, GEORGE & HENRY, GARNAVILLO GUERNSEY FARM, GARNAVILLO
Garnavillo Flossena 3-3 305-2X 11410 602
s. Garnavillo Jimmie d. Garnavillo Flossie
FIKE, HOMER S., OLD FARMSTEAD, WATERLOO
Old Farmstead E. Dandy 5-8 303-2X 11720 657
s. Suneslope's Emory's Elitson d. Suneslope's W. J. Dimple
Old Farmstead E. Denise 3-7 305-2X 10500 503
s. Suneslope's Emory's Elitson d. Old Farmstead Damsel
Old Farmstead Marg 2-7 305-2X 10670 513
s. Suneslope's Bon Beason d. Old Farmstead Damsel
MILLER, LESTER J., GUERNGOLD FARM, WELLMAN
Guerngold F. Boss 2-5 305-2X 12010 577
s. Guerngold Flash d. Guerngold E. Birdie
Guerngold F. Betsy 1-11 305-2X 9020 443
s. Guerngold Flash d. Guerngold A. Belle
PANCRATZ, ARNOLD M., ELMWOOD FARM, DUBUQUE
Elmwood Joycella 5-7 305-2X 12250 629
s. Rosewood Diamond's Souvenir d. Elmwood Mariam
Elmwood S. Ella 4-6 305-2X 10950 615
s. Rosewood Diamond's Souvenir d. Elmwood Cynthia
Elmwood E. Diana 2-11 305-2X 10280 498
s. Elmwood Elroy d. Elmwood Dinah
WOODRUFF, DENNIS & ROGER, WOODRUFF FARM, INDIANOLA
Boulder Stream Cinderella 6-5 305-2X 11450 508
s. Happy Hollow Prince Robert d. Boulder Stream Cindy

KANSAS

BERNDT, ALAN, MR. & MRS. & SONS, SIMPSON
Cee Jays Supreme Silex 3-6 305-2X 11020 479
s. Yellow Creek Jewel Supreme d. Cee Jay's R Selvey
HYER, FRED D., HYCREST FARM, OLATHE
Hycrest Butterfat Dora 2-4 305-3X 12680 471
s. Rosewood Butterfat Flash d. Sunrise Sally's D. D. Suzette
RAYMOND, CLARENCE, CEDAR MANOR FARM, FREDONIA
Cedar Manor Madge 4-6 305-2X 11740 714
s. Doral Farm Challenger Lincoln d. Cedar Manor Lord's Mary

KENTUCKY

BEASLEY, L. F., RIVERSIDE FARM, FRANKLIN
Riverside Dons Fashion 2-3 305-2X 9860 436
s. Riverside Loyal Don d. Riverside Jim's Fashion
SHEHAN, NORRIS E., FOX RUN FARM, CRESTWOOD
Primrose Farm Melody Dee 3-7 305-2X 11020 482
s. Green Ridge Maestro d. Knust's Royal Dina
Fox Run Fames Alma 2-6 305-2X 11320 422
s. Henslee Farms V. Fame d. Phegley Don's Alvadean
THOMPSON, ROBERT W., JR., MOCKING BIRD HILL FARM, WILMORE
Goldwood Naohs Nibit 2-10 294-2X 9920 486
s. Goldwood Navigator's Naoh d. Goldwood Navigator's Nibit

LOUISIANA

¶KLEINPETER FARMS DAIRY, INC., BATON ROUGE
Kleinpeter Farms R. Princess 6-6 305-2X 14767 624
s. Golden Grange Ideal Royal d. Golden Grange Ideal Princess

MAINE

GARDINER, R. H., OAKLANDS FARM, GARDINER
Oaklands Queen Farah 2-5 305-2X 12520 638
s. Colbys Commodore d. Oaklands Glamour Girl

MARYLAND

¶MILES, CLARENCE W. & ELEANOR A., BLAKEFORD FARM, QUEENSTOWN
Belle Terre Design Pixie 3-5 305-2X 15455 706
s. Belle Terre Constant Design d. Lovely Sprite of Belle Terre

Register your MARCH calves now

MASSACHUSETTS

¶BEEBE, CHARLES PHILIP, EASTLEIGH FARMS, FRAMINGHAM
Eastleigh B. Wanda 3-7 275-2X 13567 641
s. Brantview Butterfat Mister d. Eastleigh C. Wistful
¶COTTING, CHARLES E., CHEDCO FARM, BERLIN
Chedco Actors Sally 3-2 289-2X 11275 685
s. Fairlawn Blanche's Actor d. Chedco Princess Sally
¶CUNNINGHAM, ALAN, MRS., MILLBORN FARM, MILLIS
Millborn Lucky Day 7-8 305-2X 11986 582
s. Sterlingold Lord Lydon d. Millborn Holiday
Millborn Lolita 6-7 296-2X 14837 638
s. Sterlingold Lord Lydon d. Birchfield N Theta
Millborn Macy 2-4 305-2X 9727 542
s. Millborn Moonlight d. Millborn Lydon's Legacy

MICHIGAN

HUNSBERGER, LYLE, LYRENE GUERNSEY FARM, IONIA
Lyrene May Rose Shelley 2-0 305-2X 9970 435
s. Lyrene May Rose King d. Colbys Shirley
KAMPS, DONALD, KAMPLAND GUERNSEY FARM, BYRON CENTER
Kamplands Royal Dimples 2-4 305-2X 9640 485
s. Kamplands Flash's Royal d. Kamplands Dawn

MINNESOTA

ALBRIGHT, R. W., MR. & MRS. & SONS, KENYON GUERNSEY FARM, KENYON
Kenyon Wilmas Taffy 2-3 305-2X 12140 501
s. Maple Leaf Royal Gay d. Sandy's Wilma of Kenyon
FORNER, DONALD J., THREE CLIFFS FARM, CHASKA
Three Cliffs Chief Eartha 3-7 305-2X 10530 564
s. Three Cliffs Tran Chief d. Three Cliffs Bonny Clara
LEHMAN, CARL, CARMIL FARM, CLARISSA
Florence of Pine Shadows 5-4 305-2X 11180 537
s. Yellow Creek Bft. Bell Boy d. Pine Shadows Flaura
MINNESOTA, UNIVERSITY OF, NORTH CENTRAL EXPERIMENT STATION, GRAND RAPIDS
U. of M. L. Jill 2-2 305-2X 9500 470
s. Yellow Creek Jewel Supreme d. U. of M. L. P. Lulu
U. of M. R. Jo 2-1 305-2X 9700 513
s. Yellow Creek Jewel Supreme d. U. of M. R. Ring
MINNESOTA, UNIVERSITY OF, NORTHEAST EXPERIMENT STATION, DULUTH
Duluth K. Flossy 4-8 305-2X 12160 633
s. Fritzlyn Jeanette's Flash d. Duluth Margie Sequel
Duluth Flame 4-1 305-2X 12540 702
s. Fritzlyn Jeanette's Flash d. Duluth Anita May Hector
PAULSON, ELVIN & SONS, DALEY CREEK FARM, HOUSTON
Daley Creek L. Patty 4-8 305-2X 11610 578
s. Fairlawn K. Lodestar d. Church Lane Dominator's Pride
SANITARY FARM DAIRIES, INC., SANFADAIR FARM, MAHTOMEDI
Sanfadair Radiant Anna 9-2 305-2X 11260 490
s. Ideal's Narcissa's Radiant d. Sanfadair Royal Anna
Sanfadair Princeton Queen 2-3 305-2X 9570 436
s. Sanfadair L. Princeton d. Sanfadair Radiant Queen
SKAAR, CHRIS & CHRIS W., PINE RIDGE FARM, HAYWARD
Crestwood Orchid 4-11 305-2X 11340 625
s. Cla-ore Masher's Jose d. Tinkle of Canaan View
Pine Ridge Blends Blanch 3-7 305-2X 11260 552
s. Pine Ridge Blend d. Pine Ridge F. Beauty
Pine Ridge Flamboyant 2-6 305-2X 9680 397
s. Henslee Farms V. Fame d. Pine Ridge F Daintyer
WACHHOLZ BROS., HILLDALE FARM, STOCKTON
Hilldale Willfull Icicle 3-5 305-2X 11810 540
s. Maurana King's Willfull d. Hilldale B. L. Iris

MISSISSIPPI

BARNETT, JACK, SUNNY LAND FARMS, STARKVILLE
Sunny Land Flashs Roxana 3-3 305-2X 14080 662
s. Magnolia Flash Corinthian d. Sunny Land Max Regina
Sunny Land Flashs Nita 3-2 305-2X 15340 652
s. Magnolia Flash Corinthian d. Sunny Land C. Naomi

MISSOURI

¶MISSOURI, UNIVERSITY OF, FOREMOST GUERNSEYS, COLUMBIA
Foremost Q. J. C.'s Julio 3-6 365-2X 13789 650
s. Foremost Quality's J. C. d. Foremost J. C.'s Julio
Foremost Valor Mimosa 2-3 305-2X 9970 455
s. Foremost Happy Valor d. Foremost Missourian R. Mimosa

NEBRASKA

LIEBERS, O. H. & SON, SKYLINE FARMS, LINCOLN
Skyline Satellites Gilda 2-3 305-2X 9900 499
s. McDonald Farms Skyline Satellite d. Skyline Lee's Gay
NEBRASKA, UNIVERSITY OF, LINCOLN
Premiers Lora of U. Neb 2-7 294-2X 10670 556
s. McDonald Farms Premier d. Avondale Farms Loraine

NEW JERSEY

¶BELLE TERRE FARMS, INC., FREEHOLD
Belle Terre Design Revel 3-5 305-2X 12087 604
s. Belle Terre Constant Design d. Revella of Belle Terre
¶HOBLER, ATHERTON W., WOODACRES FARM, PRINCETON
Woodacres Empress Bell 2-4 305-2X 10247 464
s. Woodacres Emporer d. Fairlawn Peer's Bluebell
¶TANIS, JACOB, IDEAL GUERNSEY FARMS, AUGUSTA
Ideals Superiors B. Dora 9-5 305-2X 12076 657
s. Ideal's Superior d. Ideal's Beacon's Dora
Ideals Superiors Daisy 9-2 305-2X 13761 799
s. Ideal's Superior d. Ideal's Comet's Daisy
Ideals Tetons Patty 6-10 305-2X 12228 649
s. Ideal's Teton d. Ideal's Enterprise's Patty
Ideals Superiors La Ruby 7-3 305-2X 14204 711
s. Ideal's Superior d. Ideal's Claremont's La Ruby
Ideals Superiors Agnes 7-3 305-2X 12280 712
s. Ideal's Superior d. Ideal's Trophy's Agnes
Ideals Superiors Charm 7-3 305-2X 13032 734
s. Ideal's Superior d. Ideal's Standbest Charm
Ideals Superiors Martha D. 7-4 305-2X 11803 702
s. Ideal's Superior d. Ideal's Rancher's Martha D.
Ideals Superiors Honey 7-0 305-2X 15266 833
s. Ideal's Superior d. Ideal's Beacon's Honey
Ideals Superiors Freda 6-11 365-3X 20343 1091
s. Ideal's Superior d. Ideal's L. D.'s Fancy
Ideals Gallants Fldina 6-3 305-2X 11876 682
s. Ideal's Gallant d. Henslee Farms Lady Fldina
Ideals Paramounts Nigella 5-8 305-2X 13850 766
s. Ideal's Paramount d. Ideal's Standbest Nigella
Ideals Tetons Kathleen 4-9 305-3X 14582 763
s. Ideal's Teton d. Ideal's Stanbest Kathleen
Ideals Trisupers Fanny Lee 4-10 305-3X 16212 879
s. Ideal's Trisuper d. Ideal's Beacon's Fanny Lee
Ideals Ninsupers Dot 4-9 305-2X 11043 550
s. Ideal's Ninsuper d. Ideal's Charmduke's Dot
Ideals Niles Margo 3-4 305-2X 11733 578
s. Ideal's Niles d. Ideal's Paramount's Margo
Ideals Harps Pansy 3-9 305-2X 11588 678
s. NJES Ideal Superior Harpist d. Ideal's Superior's Pansy
Ideals Tetons Nora 3-7 305-2X 11046 525
s. Ideal's Teton d. Ideal's Beacon's Nora
Ideals Franks W. E. Susie 3-5 305-2X 11645 652
s. Ideal's Frank d. Ideal's Wistar's Susie
Ideals Krafts Lady Kent 3-4 305-2X 11176 539
s. Ideal's Kraft d. Ideal's Troax's Lady Kent
Ideals Pontius Freda 3-2 305-2X 11007 549
s. Ideal's Pontius d. Ideal's Superior's Freda

NEW YORK

CORBETTA, ROGER H., ATTEBROC FARM, MILLBROOK
Circleview Mo's Lottie 5-9 365-2X 20043 1071
s. Moreau Farms Chief d. Circleview Phil's Laura
MUTUAL MILK SALES, INC., DEWAN FARMS, ONEIDA
Lycadia Farms Vanton Star 5-6 305-2X 12880 567
s. Tarbell Peerless Vanton d. Lycadia Farms Pharaoh Sunbeam
Dewan Farms Ne Brevity 4-6 305-2X 11300 521
s. Miss Lily's Neptune d. Lynworth Levity
Dewan Farms Ne Bounty 4-3 305-2X 12280 639
s. Miss Lily's Neptune d. Iris J. C. Laura
RYMPH, ERNEST A. & SONS, PLEASANT KNOB FARM, GREENWICH
Pleasant Knob M. Lizzy 8-5 305-2X 12060 617
s. Langmore P. Matchless d. Pleasant Knob Portia
SOMES, BARTON R. & GARY B., CIRCLEVIEW FARM, MEMPHIS
Circleview Billys Silky 2-3 305-2X 11420 532
s. Burger's Place Billy d. Circleview Mo's Sally
STANTON, DOUGLAS R., OLD HOMESTEAD FARM, GREENVILLE
Feura For Fancy 2-6 305-2X 10250 542
s. Yellow Creek S. Fortune d. Feura Mo Frivolous
VAN KLEECK, GEORGE, VAN KLEECK FARM, HOBART
Van Kleecks Blue Star 2-0 285-2X 10000 455
s. Guernsey Land Pharaoh's Pharaoh d. Van Kleeck Star Bright
VENIER, HENRY C., HIGH MEADOWS FARM, LAFAYETTE
High Meadows Regal Cletus 2-10 305-2X 10110 441
s. High Meadows Jolly Waterloo d. Caumsett Regal Cleo
High Meadows Dukes Carmen 2-7 305-2X 10800 499
s. High Meadows Jolly Duke d. Caumsett Sea Citron
Stevers Hansen Dawn 2-8 305-2X 10980 529
s. Deep Lake Flash's Hansen d. Stever's Distinctive Dawn
Marcam Fond Sunbright 4-5 294-2X 12030 556
s. Fritzlyn Jeanette's Flash d. Golden Charm F S Sunbright

NORTH CAROLINA

¶BROOKBERRY FARM, WINSTON-SALEM
Brookberry Jolly Henda 4-4 305-2X 11492 591
s. McDonald Farms Jolly Venture d. Pasturelands Peeress Heiress
Brookberry Mon Margola 2-8 305-2X 10183 519
s. Brookberry Jolly Monitor d. Brookberry Dear Margola
CARR, HENRY C., GUERNSDEL FARM, CHAPEL HILL
Guernsdel Squire Flower 7-6 305-2X 11910 553
s. Guernsdel Prince Godfrey d. Guernsdel Maxim Fairy
CHAPPELL, CLARENCE, SR., CHAPPELL GUERNSEY FARM, BELVIDERE
Sunny Crest Jollys Marie 2-8 305-2X 10510 553
s. McDonald Farms Jolly Dictator d. Langwater Saucy
Falcons Socrates Winnie 2-5 305-2X 9500 478
s. Falcon's Flash Socrates d. Falcon's Fidius Nettie
¶CHATHAM FOUNDATION, INC., KLONDIKE FARM, ELKIN
Klondike Ferns Lenda 4-2 275-2X 10599 461
s. Klondike Fernmost d. Tarbell Gallant Dalenda
HILLS, GEORGE WATTS, QUAIL ROOST FARMS, ROUGEMONT
Quail Roost Super Bab 8-4 305-2X 11650 508
s. Quail Roost Pablio d. Quail Roost Bfat Bopeep
Quail Roost Royalty Tess 3-3 305-2X 11040 540
s. Quail Roost M. Royalty d. Quail Roost Kater Tess
KILDAIRE FARMS, INC., CARY
Kildaires Maxim Decatur 3-10 289-2X 10380 533
s. Guernsdel Maxim Frederick d. Kildaire's Nellie
Kildaires Maxim Edna 3-6 305-2X 10540 533
s. Guernsdel Maxim Frederick d. Kildaire's Comet Sharlotte
Kildaires Nero Eldrida 2-10 292-2X 10200 532
s. Hominy Hill Nero d. Kildaire's Pansy
Kildaires Nobleman Franke 2-9 292-2X 10000 523
s. Meadow Lane Nobleman d. Kildaire's Berthalee
Kildaires Noble Gwen 2-7 297-2X 9760 550
s. Meadow Lane Nobleman d. Kildaire's Comet Whirlwind
SNYDER, A. P., WYOLINA FARM, CONCORD
Wyolina Majors Mina 7-0 305-2X 11380 546
s. Clear Springs Performer Major d. Quail Roost Clarion's Molly

OHIO

ADKINS, CHARLES P., CLEARVIEW FARM, SAINT HENRY
Clearview R. Daisy Queen 4-0 305-2X 10930 537
s. Villa-Way Ross d. Clearview M. D. Daisy
BEACH, HAZEL H. & SOMMERS, ROBERT D., COGNIAC FARM, LONDON
Cogniacs Royal Deneen 5-8 305-2X 11640 547
s. McDonald Farms Royal Zebo d. Cogniac's Jolly Doreen
Cogniacs Per Ginny 4-7 305-2X 12110 611
s. McDonald Farms Pert Richard d. Cogniac's Jolly Regina
Cogniacs Miss Joelyn 2-5 305-2X 9800 478
s. Cogniac's Brilliant Henry d. Cogniac's Royal Johanna
BINGHAM, LELAND C., EDINHAM FARM, KENT
Edinham Captains Damsel 13-0 305-2X 11360 512
s. Gayhead's Capt. Lee d. Kenmar Hills Countess Dame
Holdridge Phyllita 3-1 305-2X 10450 478
s. Edinham Paula's Pargon d. Edinham Melba Phyllis
Holdridge Phyllita 4-0 305-2X 11430 507
s. Edinham Paula's Paragon d. Edinham Melba Phyllis

Early REGISTRATION Makes CENTS

BLACK, ROGER A., RAEMELTON FARM DAIRY, MANSFIELD
Spar Hill Cecilia 6-8 337-3X 17060 726
s. Fairlawn K. Fortune d. Glengeran S. Cecilia
Raemelton F. K. Sofia 2-2 365-3X 15367 686
s. Franchester F. Cardinal d. Raemelton Kella Sofia
BOLTON, CHARLES B., FRANCHESTER FARMS, WEST SALEM
Krantz Heim Hornets Charity 4-0 305-2X 11200 536
s. Franchester Hornet's Verner d. Krantz Heim Charity Sensation
Franchester Bonanzas Dahlia 3-0 305-2X 10130 513
s. Franchester Cecilia's Bonanza d. Franchester Modern Dahlia
BOUTON, M. C. & SONS, KOKOSING FARMS, MOUNT VERNON
KoKosings B. Carol 6-0 305-2X 11980 638
s. KoKosing's Butterfat d. KoKosing's Butterfat Carol
KoKosings Royalmost Vickie 3-2 305-2X 12780 555
s. Flying Horse Harmony Royalmost d. KoKosing H. Rosalee
CEDARBROOK FARM, INC., BELLVILLE
Cedarbrook Dukes Inspire 5-10 305-2X 11540 558
s. Yellow Creek Rosen Duke d. Cedar Brook Colonel's Dolly
Diplomats Anne Tamy 4-4 305-2X 10940 469
s. Mulhocaway Butterfat Diplomat d. Leader's Tania Anne
COLOPY, G. S. & SONS, GLEN OAKS FARM, DANVILLE
Glen View Shirley 4-11 305-2X 11930 594
s. Summitstead's Dot's Emory d. Rushmoor Irene's Patty
FOUST, JACK C. & BARGER, DONALD L., MAYFLOWER FARM, URBANA
Mayflowers L. Duchess 8-10 365-2X 22592 987
s. Grand View Noble Rocky d. Grand View A. Linda
Mayflowers Jolly Blossom 2-3 305-2X 9490 480
s. McDonald Farms Jolly Bert d. Mayflower's B. Melba
GOODMAN, HARVA A. & SONS, MER-DON'S FARM, LIMA
Mer-Dons Beauty Phil Lady 5-8 304-2X 12450 638
s. Mer-Don's Augusta Beauty Phil d. Alpine Rose R. Lady Faith
HEIFNER, GAIL, VILLA-WAY FARMS, SULLIVAN
Villa-Way Jolly Janice 7-10 365-2X 13950 694
s. Villa-Way Jolly Boy d. Villa-Way Pre Janet
JUMP, DALE C. & SONS, GUERN-DU FARM, KENTON
Guern-Du Virgels Jane 2-2 305-2X 9620 417
s. Henslee Farms Galahads Virgel d. Guern-Du Emory Jean
KRANER, G. H., RIVARRE FARM, ROCKFORD
Rivarre Hope 1-11 305-2X 9000 487
s. Alpine Rose Secret Echo d. Duke Fair Lady of The B. B.
KUNS, H. T. & SONS, WACALU FARM, CASTALIA
Wacalu Dons Dewdrop 4-11 305-2X 11110 540
s. McDonald Farms Le Proud Don d. Wacalu Valor Dewdrop
Wacalu Dons Elissa 4-1 305-2X 10860 491
s. McDonald Farms Le Proud Don d. Comfort G. Elsie's Elaine
OSTERMEIER, CHARLES & W. H., OSTERLEA FARM, MIDLAND
Mel-O-Mark Jolly Lenora 4-3 305-2X 10870 541
s. McDonald Farms Jolly Tailor d. Moulders Sen-Lena
Mel-O-Mark Jolly Mitsie 3-10 305-2X 11270 597
s. McDonald Farms Jolly Tailor d. Tarbell Valroyal Monarda
Osterlea Farms Reporter Silvet 2-8 305-2X 10710 470
s. Northern M. Reporter d. Mel-O-Mark Jolly Silver
PATTON, WILLIAM A., PATTONHOLM FARM, NEW LONDON
Pattonholm D. Gretchen 2-5 305-2X 10330 493
s. Pattonholm Dominic d. Pattonholm H. Greta
Pattonholm D. Sheba 2-4 305-2X 10420 418
s. Pattonholm Dominic d. Pattonholm Sharon
PIPER, MEREDITH, MENDALE GUERNSEY FARM, CELINA
Mendale Supremes Queenida 2-0 355-2X 11760 665
s. Lookwell King's Supreme d. Mendale King's Princess Pris
ROUSH, EDSON, LOCUST GROVE FARMS, RACINE
Locust Lane Farms Nadeen 5-1 305-2X 11136 620
s. Locust Grove S. Lieutenant d. Tumaples Royal Doreen
SEXTON, SALLIE J., BRYN DU FARM, GRANVILLE
Bryn Du Galahads Star 10-0 305-2X 13640 673
s. Red Cross Noble Galahad d. Marymac Gertrude Susie
SMITH, ANSON B. & FAMILY, ANSMIL FARM, HILLIARDS
Del Eden Fond Message 5-3 292-2X 11550 533
s. Fritzlyn Jeanette's Flash d. Del Eden Maid
TEDROW, WAVE & SONS, GOLDEN GLOW FARM, DELTA
Golden Glow P. Marietta 4-2 305-2X 11130 546
s. Villa-Way Fore Pierre d. Golden Glow Miriam K.
Golden Glow F. Bess 1-11 305-2X 9590 424
s. Golden Glow Flash d. Golden Glow Proud Bessie
TREASE, D. H., MAPLE SHADE FARM, UPPER SANDUSKY
Maple Shade Patsys Belle 10-3 304-2X 11460 476
s. Caumsett Patsy d. KOKOsing Centaur's Duchess
WEAVER, ORUS E., SUNRISE VALE FARM, BERLIN
Villa-Way Fore Agatha 7-7 305-2X 12450 583
s. Woodacres Fore Mahomet d. Villa-Way Pre Aggie
SunRise Vales Fays Susie 2-3 302-2X 9660 515
s. Summitstead's W Rose Steadfast d. Holmes Dart Fay
WIDMAN, R. E. & N. J., POMONA ACRES FREMONT
Pomona Acres Peers Bondelle 3-9 305-2X 10680 532
s. Gray Haven Lad's Peer d. Pomona Acres C. P. Blossom
ZIEGLER, HOWARD J. & LINDSAY, NELSON, FIRESIDE FARMS, GREEN SPRINGS
Fireside Challenger Highnoon 9-4 305-2X 11170 551
s. Fireside Challenger d. Fireside Highline
ZIEGLER, H. J. & SONS, FIRESIDE FARM, REPUBLIC
Fireside Generals Julie 6-7 305-2X 12880 533
s. Fireside Val's General d. Fireside Challenger's Julia
Fireside Masters Eliza 2-1 305-2X 10230 497
s. Fireside Gay Master d. Fireside Nero's Elsie
ZIEGLER, H. J. & SONS, FIRESIDE FARM, CLYDE
Fireside Butterfat Vivian 7-3 305-2X 13560 558
s. Mulhocaway Butterfat Diplomat d. Vicky of Waug-O Farm
Fireside Neros Florence 4-6 305-2X 11930 487
s. Hominy Hill Nero d. Fireside Val's Flora
Fireside Neros Wildflower 2-6 305-2X 10540 494
s. Hominy Hill Nero d. Fireside King's Violet

OKLAHOMA

MUNGLE, J. JENE, MUNGLE'S DAIRY, ATOKA
Mungles J. C. Drinket 8-5 305-2X 12340 506
s. Foremost J. C.'s Super d. Mungle's Drinket
Mungles J. C. S. Donna 2-0 305-2X 12140 471
s. Mungle's J. C. Supreme d. Mungle's Sabian Donna
Mungles Premier Diana 2-0 305-2X 10130 344
s. Foremost J. C.'s Premier d. Mungle's Husky Diana
Mungles Sabo Betsy 2-4 305-2X 10070 444
s. Mungle's Sabian Saturn d. Mungle's J. C. Betsy
SOFT GOLD DAIRY, INC., SAPULA
Til-Lise Builders Beverly 3-11 293-2X 12370 565
s. Yellow Creek H. Builder d. Ger Von Triumph's Beauty
Til-Lise Romeos Jane 3-5 300-2X 10850 444
s. Til-Lise Rose's Romeo d. Hershberger Laddie Jen
Til-Lise Romeos Grace 3-5 281-2X 10550 515
s. Til-Lise Rose's Romeo d. Faithful Jill's Clovia

OREGON

¶BROWN, ORVILLE L., BROWNIES GUERNSEY FARMS, WOODBURN
Prices Sweet Sue 7-5 309-2X 11669 570
s. Delphi Dell Helen's Phil d. Price's Fancy Sal
Brownies Farms Beatrice 5-4 324-2X 12362 713
s. Nyala Ermine's Bonanza d. Brownies Farms Brenda
Brownies Farms Olida 1-8 331-2X 11539 584
s. McDonald Farms Premier d. Brownies Farms Odell
MANN, PAUL L. & DELORES, ABIQUA ACRES, SILVERTON
Abiqua Acres Sheiks Sue 4-2 305-2X 11690 562
s. Valley Oaks Sheik's Nitro d. Abiqua Acres Masher's Susana
OLSON, ALFRED, ASTORIA
Alexs Dream of Cedar Crest 8-8 305-2X 11230 561
s. Winacres Alex d. Dot of Cedar Crest Farm
OREGON STATE UNIVERSITY, JOHN JACOB ASTOR EXPERIMENT STATION, ASTORIA
Tideland Ludlows Pauline 8-9 305-2X 11980 664
s. Cla-ore Knight's Ludlow d. Tideland Ambi's Pacifee
Tideland Hannibals Allie 4-4 305-2X 11810 706
s. Tideland Ludlow's Hannibal d. Tideland Lad's Ardene
Tideland Hornets Sue 3-4 305-2X 12530 717
s. Franchester King's Hornet d. Tideland Ludlow's Sarah
¶SELANDER, GUSTAVE & SONS, ALDER-DELL GUERNSEYS, SHERWOOD
Willmina of Alder-Dell 2d 12-3 305-2X 10460 466
s. Western Glow Governor d. Willmina of Alder-Dell
Treasured Pearl of Alder-Dell 12-3 305-2X 12621 518
s. Western Glow Governor d. Golden Treasure of Alder-Dell 2d
¶STAEHELY BROS., VALLEY VIEW FARM, OREGON CITY
Valley View Bondsmans Beth 7-7 365-2X 13429 702
s. Valley View Bondsman d. Valley View Bond's Beth
Valley View Nitros Rosebud 3-3 365-2X 12234 614
s. Valley Oaks Sheik's Nitro d. Valley View Defender's Rose
Valley View Defenders Bethita 2-3 365-2X 11829 579
s. Wandamere Bond's Defender d. Valley View Bondsman's Beth
Valley View Defenders Violin 2-1 343-2X 10614 459
s. Wandamere Bond's Defender d. Valley View Bonanza's Violet
¶WILSONA FARMS, INC., TILLAMOOK
Wilsona Commando Dawn 5-5 337-2X 13780 720
s. Wilsona Farm Commando d. Wilsona Tinkle Dawnette

PENNSYLVANIA

¶BERRY, JAMES D., JR., WINDY HILL FARMS, TITUSVILLE
Meetinghouse Lane Nugget Janie 4-4 305-2X 10793 587
s. McDonald Farms Pre Nugget d. Osborne Hill Ellea's Janie
Windy Hill Per Sybil 2-3 305-2X 10944 486
s. Windy Hill C. Percival d. Quarry Valley Phil's Spinel
¶SMITH, R. W. & BROS., HOLLIDAYSBURG
Rich Neck B. Nita 3-4 305-2X 11305 617
s. Nyala Ermine's Bonanza d. Langmore Dominant Nola
Golden Royal Gracella 2-6 305-2X 9715 544
s. Golden Harvest C Faithless d. Phil's Royal Etta

SOUTH CAROLINA

COLEMAN, G. MELLWOOD, SALUDA
Melldoro Duke Faithful 3-10 305-2X 11800 501
s. Breeze Haven Ideal Duke d. Melldoro Stan Faye
CROCKER, ROBERT J., JR., LAURA-LYN, UNION
Laura-Lyn C. Lola 5-1 305-2X 11880 507
s. Cross Arrows W. Count d. Laura-Lyn S. Angelina
CROUCH, NORMAN J. & RANKIN, D. HOYT, CHAJAN FARMS, SALUDA
Chajan Fabron Lass 3-1 305-2X 11890 470
s. Gayoso View Fame's Fabron d. Kinglet's Lady
EDISTO FARMS, DENMARK
Red Point C. Blaze 6-11 305-2X 11560 515
s. Sonesta H. Count d. Comet's Darling
Edisto Farms F. Flitter 6-8 305-2X 11420 509
s. Edisto Farms Dimple's Favor d. Valkyrie Nobly Flit
Edisto Farms B. M. Iola 2-8 305-2X 11200 529
s. Edisto Farms G. Bandmaster d. Cool Springs Jester's Iris
GASTON, RONALD, BUSY ACRES FARM, WOODRUFF
Gastons Trumpeter Ogletree 3-6 305-2X 14110 590
s. Flying Horse Flute's Trumpeter d. Gaston's Bounty Barbara
HINSON, C. R., GREEN FIELDS FARM, BENNETTSVILLE
Green Fields P. Hazel 7-9 305-2X 12190 567
s. Edisto Farms G. Pioneer d. Green Fields Dauntless Felecia
Carolina Design Giddy 6-10 305-2X 11290 577
s. Carolina Designer d. Carolina Annie Bea
Green Fields J. Marie 3-5 305-2X 10900 527
s. Green Fields Jester d. Green Fields D. Judy
LOVELACE, D. O. & J. F., LACAR FARM, PROSPERITY
Lacar H. Miss Lucky 6-10 305-2X 12470 643
s. Breeze Haven Leader Hero d. Hornet's Laura May
MILLS, FRED T., SALUDA
Marfred L. Vel 2-6 305-2X 9800 445
s. Grand View Chieftain's Leader d. Brookberry Ben's Velour
¶ROOSEVELT, NICHOLAS G., EST., GIPPY PLANTATION DAIRY, MONCKS CORNER
Mulhocaway Butterfat Heartbeat 8-1 305-2X 11113 558
s. Mulhocaway Beauty Butterfat d. Mulhocaway Bell Hollyheart
Gippy Prediction Rosebud 7-7 305-2X 12553 577
s. Klondike Mollie's Prediction d. Gippy Conrad Rosebud
Ideal Sunset Farms Gippy 6-1 305-2X 12197 590
s. Rosewood Shirly's Royal d. Gippy Climax Echo
STEVENS DAIRY FARM, SALUDA
Topmost Rexs Letty 5-7 305-2X 11830 482
s. Edisto Farms H. Rex d. Hazelwood's Loris
Edisto Farms Hornet Fan 4-8 292-2X 12980 555
s. Fairlawn Hornet's Peerless d. Edisto Farms J. F. Flower
Stevens Farm Actor Trixy 2-9 305-2X 9870 443
s. Fairlawn A. Actor d. Edisto Farms M. Reward
THORNWELL ORPHANAGE, THORNWELL ORPHANAGE DAIRY FARM, CLINTON
Thornwell Farms Liz Bett 5-10 305-2X 12520 604
s. McDonald Farms High Nestor d. Thornwell Farms Elizabeth

SOUTH DAKOTA

MENTOR FARMS, VOLGA
Mentor Edsel Rosette 2-5 305-2X 10240 470
s. Elmwood Edsel d. Mentor Designer Rose Electa

Register your MARCH calves now

TENNESSEE

BASSE, ROBERT W. & OWEN, HOYTE, OWENDALE FARM, OLD HICKORY
Myrtlewoods Samsons Harriet 5-8 305-2X 12500 553
s. Primrose Farm Prince Samson d. Overland Hill Robin Peach
BOYD, COUNT R., III, SUNNY MEADOWS FARM, SPRINGFIELD
Bayville Royal Lenore 7-7 305-2X 11940 540
s. Bayville Royal Leslie d. Bayville Lenore
Sunny Meadows W. Margie 6-3 305-2X 11500 569
s. Henslee Farms Warrior Royal d. Sunny Meadows Dee Josie
Sunny Meadows N. Callie 4-10 305-2X 12460 483
s. Hermitage View S. Noble d. Sunny Meadows King's Cora
HARMON, ROBERT N., HARMON'S GUERNSEY FARM, GREENVILLE
Harmons Fortune Floss 5-3 305-2X 11320 494
s. Glengeran King Fortune d. Bayville Jolly Floss

TEXAS

MOORE, W. LEE, LAVON FARMS, PLANO
Lavon Farms A. Jerry 4-8 305-2X 11080 485
s. McDonald Farms Mister Andy d. Holtex Imperial Jessie
Lavon Farms C. Chris 2-4 284-2X 8990 407
s. McDonald Farms Jolly Calvin d. Erwin Farms Pre Chrysanthemum
PETERSON, HARRY & BARGE, FRED A., JR., HILLCREST FARMS, AUSTIN
Hillcrest Colonels Betsy 9-9 305-2X 14020 591
s. Wey Acres Colonel's Majestic d. Hillcrest Lucky Pearl
Hillcrest Talisman Pearl 5-7 305-2X 12520 575
s. Wilgorlan Farms Talisman d. Hillcrest Lucky Pearl
Hillcrest Talisman May 4-11 305-2X 12170 562
s. Wilgorlan Farms Talisman d. Hillcrest Bernard May Rose
Hillcrest American Roxina 2-6 305-2X 11030 566
s. Henslee Farms V American d. Hillcrest Viceroy Rosey
Hillcrest American Ann 2-5 305-2X 11640 587
s. Henslee Farms V American d. Hillcrest Bernard Aleen

VERMONT

JANEWAY, E. G., MIDDLETOWN FARM, SOUTH LONDONDERRY
Middletown B. S. Hazel 2-0 298-2X 9040 467
s. Argilla Bright Star's Brutus d. Middletown Fair Hilda

VIRGINIA

ALGER, JOHN H., SPRING BROOK FARM, BROADWAY
Spring Brook J. 's Lady Martha 4-2 276-2X 11880 561
s. McDonald Farms Jolly Superb d. Dawn's Hi-Lady Lucy of S. B.
Spring Brook Noble Sunnymaid 3-6 305-2X 12680 617
s. Leafy Lane Nobleman d. Spring Brook's Pre-Sun-Light
Spring Brook E. C. Josie 2-5 305-2X 11450 572
s. Belnemus Emory Coronel d. Spring Brook L. W. Jennijo
ANDERSON, EDWARD C., BUSHY PARK FARM, WAKE
Bushy Park Honour Lucy 9-9 305-2X 11590 590
s. Holliknoll Majesty Honour d. Sheppard Farm's Lucile
BARTENSLAGER, ARTHUR V., BELLEMONT FARM, CHURCHVILLE
Juliana of Al-Bro 2d 3-0 305-2X 11490 580
s. Quail Roost Proud Traveler d. Juliana of Al-Bro
BAYVILLE FARMS, INC., NORFOLK
Bayville Jolly Bess 9-3 305-2X 11580 525
s. Bayville General Jolly d. Benton's Lucky Bessie
Bayville Socute Olena 8-2 290-2X 11930 437
s. Southampton Maxim d. Wilburn Imperial Oleander
Marshalls Favorite Pansy 4-2 305-2X 12220 634
s. Coldspring's Noble's Favorite d. Marshall's Pansy
BRUBAKER, DANIEL W., SHENMONT FARM, DAYTON
Shenmont Favorites Lorrie 5-10 280-2X 11300 587
s. Coldspring's Noble's Favorite d. Blackwater Rolic's Ladyship
Homeacres Romulus Poinsettia 4-11 300-2X 12330 565
s. Homeacres Lute's Romulus d. Homeacres Valentine H. Orchid
Lohs Favorites Freda 5-0 305-2X 13320 660
s. Coldspring's Noble's Favorite d. Loh's Seventy-One
Shenmont Marcus Betty 2-6 305-2X 13170 680
s. Shenmont Royal Leslie Marcus d. Loh's Ivanhoe's Beauty
CAMP, W. M., HOLLIKNOLL FARM, FRANKLIN
Holliknoll Dominant Frances 5-4 305-2X 11520 511
s. Fairlawn K. Dominant d. Langmore Happy Exemption
CHASE, J. F. & SON, BUNKER HILL FARM, WHITE STONE
Bunker Hill K. J. Beulah 2-7 282-2X 10320 557
s. Bunker Hill B. C. King James d. Bunker Hill A. Bess
Bunker Hill B. C. Treeny 2-5 305-2X 10330 541
s. Golden Harvest Betty's Command d. Bunker Hill D. Treeny
CLARK, E. LYLE, JR., CLARKDALE FARM, STUART
Clarkdale Proud Jackie 2-10 305-2X 9910 502
s. Quail Roost Proud Traveler d. Clark Farms Raider Polly
CROWGEY, R. R., HAM FARM, WYTHEVILLE
Ham Farm Lettie W. Mouse 4-7 305-2X 11670 562
s. Ham Farm Ideal P Whistler d. Dan Valley Lettie
Ham Farm C. Hansels Nimrod 3-3 305-2X 11450 534
s. Colbys Commander d. Ham Farm Dianna P. Hansel
Ham Farm U. Emmits Nettie 2-10 305-2X 10750 506
s. Northern A. Odetta's Univac d. Ham Farm P. Sonnett Emmit
Ham Farm E. Jesebels Nostr 2-9 305-2X 10430 486
s. Ham Farm Sweetheart L. Energy d. Ham Farm Holly P. Jesebel
CUTCHINS, C. A., III, DEERPATH FARMS, FRANKLIN
Shy Valley Southern Belle 9-7 305-2X 12860 606
s. Midview Royal's Valiant d. Bayville Noble Southernett
Deerpath Golden Alma 2-6 305-2X 10980 451
s. Deerpath Max's Goldmine d. Burton Lane Steadfast Actress
DANIEL, CHARLOTTE B., BRANDON FARM, SPRING GROVE
Brandon P. Sadie 2-4 305-2X 9580 536
s. Brandon General Prince d. Brandon N. Shine
DILLARD, D. H., HOMEWOOD FARMS, MONROE
Homewood Golden Lass 8-0 305-2X 11550 551
s. Homewood Golden Prince d. Oak Park Maxim Lass
Homewood Standbests Lotus 7-2 305-2X 11860 550
s. Ideal's Dot's Standbest d. Oak Park Lotus
Homewood F. S. Flora 3-7 305-2X 10710 572
s. Homewood Frances' Superior d. Homewood Warrior's Flora
Homewood S. L. G. May 2-8 305-2X 10820 525
s. Wyno Saint's Leo d. Homewood Golden May
Homewood Squires Adina 2-7 305-2X 10040 461
s. Bayville Jolly Squire d. Homewood Standbest's Adine
Homewood Standbests Lolita 2-3 305-2X 10680 448
s. Ideal's Dot's Standbest d. Homewood Warrior's Lolita
RICHARDSON, E. J., DUN-ROAMIN GUERNSEY FARM, GALAX
Hunterdale Wistars Jonquil 5-0 305-2X 11640 583
s. Franchester P. Wistar d. Hunterdale Golden Maxine
TURNER, DAVID P., GREEN PASTURES FARMS, STAUNTON
Augusto Royal Rose 5-10 305-2X 12950 687
s. McDonald Farms Le Osmund d. Windsor Royal's Ada
Augusto I. Aggie 2-9 305-2X 12400 622
s. Golden Harvest C Invincible d. Corotoman M. Audrey
Augusto Fame Virtue 2-2 305-2X 10030 457
s. Henslee Farms V. Fame d. Augusto Bunny Lou
WHISSEN, A. C., MR. & MRS., BROADVIEW FARMS, BROADWAY
Broadviews L. W. Belinda 6-1 305-2X 12190 571
s. McDonald Farms Le Wilton d. Broadview's S. Marinda
Broadviews L. W. Franke 4-5 305-2X 13350 681
s. McDonald Farms Le Wilton d. Broadview's N. Fascination
Broadviews Janus 3-2 305-2X 12020 603
s. Brookberry Ben's Corporal d. Broadview's L. W. Jessie

WASHINGTON

BOSSE, HERMAN & WALTER, WALMAR FARM, SNOHOMISH
Western Glow Travelers Rose 4-9 305-2X 11610 521
s. Western Glow Maryanns Traveler d. Pathway's Robinette
EKSTRAN, HERBERT V., BROCKWELL FARM, BOW
Chena Emblems Jubilee 4-11 288-2X 11770 610
s. Yellow Creek King's Emblem d. Mafar Junius
FAR WEST FARMS, INC., BOW
Far West L. F. Lady Merry 5-5 305-2X 11540 546
s. Far West Lou's Foremost d. Far West Merry Lady
Far West Fore Pearl 2-4 305-2X 10060 429
s. Wyno Fore Brigand d. Far West D. Primrose
Far West V. Fames Welcome 2-1 305-2X 10400 462
s. Henslee Farms V. Fame d. Far West Fames Carmel
GRAYSMARSH FARM, INC., SEQUIM
Cedarcroft Jaycees Favor 8-3 305-2X 12960 689
s. Cedarcroft Jaycee d. Cedarcroft Master's Flower
Baker View Belladell 5-4 305-2X 11410 542
s. Noelbrook Rose's Warrior d. Baker View Belldame
Graysmarsh Warriors Holly 4-4 305-2X 11280 528
s. Noelbrook Rose's Warrior d. Graysmarsh Noble Hettie
Graysmarsh M. Prudence 3-4 305-2X 11540 550
s. Graysmarsh Mainliner d. Graysmarsh Pamma
Graysmarsh D. Mary 2-6 305-2X 10240 492
s. Lake Louise Royale Destiny d. Graysmarsh Noble Mary
Graysmarsh M. Eva 2-6 305-2X 10650 478
s. Graysmarsh Mainliner d. Graysmarsh Noble Evaline
Graysmarsh J. Macy 2-5 299-2X 9580 446
s. Cedarcroft Jaycee d. Cedarcroft Beau Macy
JOHNSON, ALBERT, DENNY-DALE FARM, MOUNT VERNON
Denny-Dale Busters Tinkle 5-4 305-2X 11590 610
s. Denny-Dale Don's Buster d. Almar Topsy Lucky
LANCASTER, MYRON W., OLYMPIC VIEW FARM, SEQUIM
Rosalayn S. S. Bella May 8-1 305-2X 12020 621
s. Cedarcroft Master's Sweepstake d. Rosalayn Boni May
Fairylands Gisele 7-2 305-2X 14100 597
s. Chicona Nabisco d. Fairyland's Gertrude
Fairylands Lady Louise 8-5 305-2X 11360 560
s. Fairyland's Peter Pan d. Fairyland's Louise
Broc Haven Dinah 6-5 305-2X 12390 522
s. Lake Louise Rose Valencian d. Schmuckville Darlene
Denny-Dale Boys Tammi 6-7 305-2X 12610 592
s. Denny-Dale Lucky Boy d. Almar Trillium General
New Haven Warriors Stormy 7-3 305-2X 13730 692
s. Noelbrook Rose's Warrior d. Stylish Stella of Delphi Dell
Fairylands Silvia 6-2 305-2X 11780 552
s. Fairyland's Prince Peter d. Fairyland's Stephanie
McMONIGLE, ALBERT H. & JOHN P., MAXVALE GUERNSEY FARM, YELM
Maxvales B. B. Marjorie 8-11 305-2X 12110 664
s. Maxvale's Big Boy d. Maxvale's General's Marjorie
Maxvales L. S. Maid 7-9 305-2X 11560 673
s. Maxvale's Betty's Lucky Strike d. Maxvale's L. R. Maid
Maxvales G. H. Corlee 4-7 305-2X 11740 637
s. Golden Harvest F Gladstone d. Maxvale's General's Corlee
Maxvales B. M. Cora 3-11 351-2X 12980 652
s. Maxvale's Betty's Master d. Maxvale's L. S. Corlet
MEYER BROS., DELPHI DELL FARM, OLYMPIA
Delphi Dell Gladstones Dearest 5-0 305-2X 11760 741
s. Golden Harvest F Gladstone d. Delphi Dell Dearest
MILLER, MERLE, VALLEY PRIDE FARM, BURLINGTON
Valley Prides Naleesha 4-4 305-2X 14550 657
s. Fritzlyn Jeanette's Flash d. Valley Pride's C. Narkeeta
OLSON, JAMES P., RIVER ROAD FARM, MOUNT VERNON
River Road V. Denise 4-0 294-2X 11110 544
s. Lake Louise Rose Valencian d. River Road Masher's Daphne
ROZELYN FARM, LYNDEN
Rozelyn Val Annis 6-8 305-2X 11510 584
s. Lake Louise Rose Valencian d. Rozelyn Mar Annabelle
Rozelyn R. K. Adeline 4-9 305-2X 11260 537
s. Flying Horse Rosa's King d. Rozelyn S. H. Adria
SANDELL, FLOYD M., LINDEAN FARMS, BELLINGHAM
Lindeans Promise Holly 9-8 305-2X 13570 645
s. Flying Horse Rosemary Promise d. Western Glow Lively O'War
Lindeans Darimost Vivid 2-7 305-2X 10190 522
s. Western Glow Darimost d. Lindean's Viking Vicky
TOMCHICK, PAUL I., CHANTICLEER FARM, GRAHAM
Chanticleer Valors Mamie 3-5 305-2X 12310 604
s. Gilderdale Golden Valor d. Golden Glow Beau's Maggie
VAN MERSBERGEN, LEWIS, WILL-O-WEST FARM, LYNDEN
Command Linda Lou of Mt. Baker 2-2 305-2X 9350 473
s. Gayoso View Top Command d. Linda's Marie of Mt. Baker
VAN MERSBERGEN, MARVIN, MARKWELL FARM, LYNDEN
Markwell Dolphins Donna 2-6 305-2X 10770 435
s. Mulhocaway Butterfat Dolphin d. Triple V's Donna Lee
WESTERN GLOW FARMS, INC., BOW
Golden Terra Warrior Christmas 4-7 305-2X 10880 523
s. Noelbrook Rose's Warrior d. Golden Terra Greatfull
Luckys Lady of Mt. Baker 7-10 300-2X 11710 630
s. Curtiss Candy Marie's Curtiss d. Martha's Lucky of Mt. Baker
Western Glow M. B. Duchess 3-4 298-2X 10740 570
s. Western Glow Muriel's Bonanza d. Western Glow Fond Gay Duchess
WINEBERG, WILLIAM J., WINEBERG FARMS, VANCOUVER
Wineberg Farms Lorens Florrie 5-11 305-2X 14250 712
s. Cla-ore Knight's Loren d. Royal Acres Eskimo Jean
Wineberg Farms Emblems Connie 5-0 305-2X 14440 768
s. Yellow Creek King's Emblem d. Wineberg Cookie-Dell
Wandamere T. Connie 4-8 305-2X 11860 517
s. Western Glow Maryanns Traveler d. Retedale Elrason Conchita
Wineberg Farms Hi Della 2-8 303-2X 10230 463
s. Chukluck High Boy d. Wineberg Farms Hoosier's Dew
Wineberg Farms Billys Maiden 2-9 305-2X 9990 469
s. Burger's Place Billy d. Norwest Country Maid
WINTERS, A. & SONS, WIN ACRES GUERNSEY FARM, WAPATO
Winacres Bonanzas Lovely 5-5 305-2X 11270 608

Early REGISTRATION Makes CENTS

s. Nyala Ermine's Bonanza — d. Cedarcroft Regal's Loretta
Graysmarsh Noble Lettia 5-7 305-2X 11340 591
s. Lake Louise King's Nobleman — d. Riverside Acres Lucky Lou
Winacres L. Violin 5-4 305-2X 12040 608
s. Winacres Sunshine Leader — d. Winacres C. Violet

WISCONSIN

CLAUSING, ROYAL H. & GENE, GUSANNA FARM, CEDARBURG
Gusannas Inspiration 7-0 305-2X 13190 534
s. Curtiss Candy Cavalier — d. Gusanna's Splendid Leslie
Gusannas Cavaliers Circee 6-5 305-2X 11540 480
s. Curtiss Candy Cavalier — d. Gusanna's Butterfinger's Honey
Gusannas Royal Leader Helena 5-2 305-2X 12970 571
s. Woodacres Royal Leader — d. Gusanna's Supreme Marvel
Gusannas Hornet's Jann 4-1 305-2X 11530 601
s. Franchester King's Hornet — d. Gusanna's Butterfinger's Haleen
Gusannas Royalists Bambi 2-1 305-2X 10830 582
s. Flying Horse Harmony Royalist — d. Gusanna's A. Foremost Harmony
Gusannas Virgils Edie 2-1 305-2X 10950 573
s. McDonald Farms Mister Virgil — d. Gusanna's Cavalier's M'Liss
GORDON, LEROY W., GORDONDALE FARM, NELSONVILLE
Gordondale Madonna 2-6 305-2X 11060 484
s. Adohr Hornet's Precision — d. Gordondale Sandra
HARTWAY, CARL & CLINTON, BLUE BOULDER GUERNSEY FARM, PARK FALLS
Blue Boulder Pin Mable 7-6 305-2X 14180 684
s. Luxerin Matchless Kingpin — d. Blue Boulder Maud
Blue Boulder Wanita 3-7 305-2X 10740 490
s. McDonald Farms Mister Virgil — d. Blue Boulder I.S. Wood Nymph
JACOBS, ROY E., DUTCH MILL FARM, SPARTA
Dutch Mill His Honors Velma 3-11 304-2X 11200 551
s. Western Glow His Honor — d. Dutch Mill Monarch's Velda
JENKINS, GERALD M., LOOKOUT VALLEY FARM, LAKE GENEVA
Lookout Valley Celeste 3-4 305-2X 11690 627
s. McDonald Farms Le Varden — d. Shamrock Anella's Ceal
Lookout Valley King Celia 2-5 305-2X 9750 468
s. Lookout Valley Rose King — d. Shamrock Anella's Ceal
McKERROW, GEORGE & SONS CO., McKERROW FARMS, PEWAUKEE
McKerrows B. Jann 2-6 305-2X 11220 499
s. Burger's Place Billy — d. Anchor Point Lucky Juniper
PRALLE, BERNARD, FAUVER HILL FARM, ONALASKA
Billys Suzanne of Monroe 2-7 305-2X 11600 580
s. Burger's Place Billy — d. Hoosier's Susie of Monroe
Dutch Mill Maxs Amber 2-6 305-2X 11270 513
s. Garnavillo Max — d. Dutch Mill Noble's Pearl
¶SCHROEDER, EDGAR, NATHAN HILL FARM, ONALASKA
Bryn Farms Princess Sylvan 3-6 305-2X 10845 524
s. Greystone King Theo — d. Bryn Farms Royal Sylvan
TORREY, ROSCOE R., TORREY FARM, BRISTOL
Tuck-A-Way C. May Flower 7-6 305-2X 13000 595
s. Fairlawn Actor's Commander — d. Tuck-A-Way Ella May
Torrey Farm Superiors Kathryn 5-5 305-2X 12070 568
s. Torrey Farm Superior — d. Torrey Farm Kathryn

SIRE SUMMARIES

Summaries are prepared of sires having ten or more daughters with official production records. In computing the classification average, only the last rating of each daughter is used.

& Before the name indicates a sire currently or previously owned or leased by an artificial breeding unit or a privately owned sire used artificially outside the owners' herds.

* Before a sire's registration number indicates resummarized sire.

SIRE'S NAME	Reg. No.	No. Tested Dtrs.	No. Records	M. E. 305-2X Milk	%	Fat	No. Cl. Dtrs.	Ave. Cl.
BAYVILLE GAY CAVALIER	542817	10	17	10893	47	513	7	824
BAYVILLE SOUTHERN JUAN	548042	16	16	8045	46	374	17	794
&BROWNIES FARMS OPTIMIST	549342	10	11	11630	51	595	9	815
BUSHY PARK KARLEEN MAJESTY	524578	11	21	9808	51	496	11	817
&CEDARCROFT JAYCEE	517067	10	16	10357	54	558	30	830
CEDARCROFT PRINCE PETER	542697	10	15	9209	50	456	9	792
CLEAR SPRINGS LEADERS ANCHOR	515319	10	31	8052	48	390	8	803
DEEP LAKE BONANZAS MARK	545592	10	12	9783	49	479		
DEEP LAKE FLASHS PHAROAH	548973	11	11	7645	48	369	13	805
DEEP LAKE FLASHS VALIANT	548809	10	10	11782	47	552		
&DEEP LAKE FLASHY	*525327	18	36	11135	51	568	13	842
&DENNIS FARM FORE JULIAN	546390	10	11	11057	52	570	8	839
DITMARSIAS SPECIAL	547675	11	13	11530	46	536	15	811
DUMAR FARM BONANZA LUCKY	549486	12	12	9778	51	500	16	843
ELAINES HI HILL RAMBLER	517939	10	24	7545	44	331		
ELMWOOD AULURN	530916	10	11	9170	49	445	9	824
ELMWOOD ELROY	537715	10	14	11147	49	542	15	840
ERWIN FARMS MONARCH SUPREME	*545328	12	14	11408	48	544	17	826
FAIRLAWN PRINCES FINANCIER	*510632	27	63	8689	51	443	22	823
FAIRYLANDS PRINCE PETER	513472	10	13	10014	53	529	11	825
&FRANCHESTER CECILIAS BONANZA	550942	12	13	11820	47	561	1	865
FRANCHESTER MODELS PETER PAN	*539044	11	17	10472	54	565	5	793
FRIENDSHIP ROSES TRANSFER	548110	10	14	11766	46	546	13	840
GAYLORD TYCOONS TRIBUTE	535843	10	12	7407	52	382		
GOLDEN HARVEST C INVINCIBLE	522130	10	21	12292	51	627	11	832
GOLDEN HARVEST KINGS COMET	546214	10	15	9433	54	505	10	823
GOLDENROD E SUGG	532129	10	14	7329	52	379		

Register your MARCH calves now

&GOLDKIST ROYAL CHIEF	480643	12	18	10504	57	594	12	824
GRAND VIEW ACME	544813	10	12	9888	49	481	5	847
GRASSLAND SUPREMES PAT	548911	10	11	13198	46	613	2	830
&GRAYSMARSH MAINLINER	545150	10	10	11061	51	569	17	857
&GRAYSMARSH MAINLINER	*545150	16	16	11162	53	588	18	857
GROCHO OF RHOADSACRES	545564	10	10	7741	47	362		
HANOVER HILL TREASURE	544342	11	13	10706	55	584	1	870
HENSLEE FARMS V VICTOR	543798	12	15	9529	46	435	1	860
&HERMITAGE VIEW SENATOR	526993	10	19	9673	49	471	7	841
HOMESTEAD LAKE LOUISE NOBLE	545759	10	10	7091	55	393	15	817
IDEALS MARK	534920	10	14	10220	52	529	5	829
&IDEALS MENTOR	551596	10	10	10646	52	556	4	815
IDEALS NUGGET	556730	10	10	10086	50	508	4	801
JO BE DUDES LEADER	543178	11	12	8307	51	424	1	815
KAMPLANDS FLASHS ROYAL	549869	11	11	11053	48	535		
KLONDIKE JOLLY AIM	551759	11	11	9424	50	469	3	842
KNOLLNOOK BANDLEADER	543435	10	17	11386	47	530	1	780
LAY LAINE VIRGINIANS SUPERB	538936	10	11	11757	45	524	8	813
LEAFY LANE SELECT PROSPER	523323	10	24	10621	51	543	10	830
LYNDALE BRANFORD MONARCH	547341	10	11	7292	46	333		
MANOR LILLIANS BENEDICT	550786	10	10	8814	53	465	4	815
MAPLE LEAF BELLE BOY	544835	10	12	10497	50	525	9	837
&MARGENDELL HIS MAJESTY	543853	11	16	10506	48	504	15	839
&MAXIM OF MCDONALD FARMS	*510148	80	125	10904	51	555	114	841
MCDONALD FARMS HIGH LIGHT BOY	405558	10	10	9133	49	449	1	865
&MCDONALD FARMS JOLLY VAL	*530291	74	116	10110	52	523	71	845
MCDONALD FARMS JOLLY ZESTFUL	532374	11	21	10537	49	520	9	813
MELFIELD CONFIDENT JIM	548708	10	13	10420	48	501	9	816
&MULHOCAWAY BUTTERFAT JEWELER	*546396	14	15	10886	52	562	15	829
&MULHOCAWAY BUTTERFAT KING HAL	*541009	12	17	11636	52	606	15	850
NIXONS M THOR	542433	10	12	11262	46	518	8	831
NORTHERN A SECRET	529242	11	22	8929	52	462	5	823
&NORTHERN HERMES	*543158	19	23	11179	47	520	24	823
NORTHERN M REPORTER	530735	10	13	12073	48	576	5	331
OLD FARMSTEAD MARINAS E LAD	547315	10	10	10589	54	577	9	836
PECKS JOLLY ALERT	546355	10	12	10506	49	513	7	833
PENN DEL COLONIAL IMPERIAL	540718	10	15	10525	52	551	8	821
PIONEER POINT MAJESTY	456337	13	23	11315	47	527	19	845
&PRE EMINENT BUTTERFAT ACE	523858	10	20	8938	48	432	8	839
PRE EMINENT SONNY DAROLD	542402	10	11	11705	48	567	3	845
RAEMELTON CORONET LEVITY JEAN	*496661	16	57	11974	47	566	8	844
RIVERVIEW HAZELS CHOICE	544720	10	10	9314	48	445		
&RIVERVIEW ILLETAS PRINCE	548281	10	10	11546	47	543	7	825
&RIVERVIEW MALITAS KING	543422	10	14	10396	48	501	28	821
ROSEWOOD S PETER	543523	10	13	12409	50	615	10	843
THREE CLIFFS TRAN CHIEF	544702	10	13	9660	46	443	9	812
VALLEY OAKS SHEIKS ENSIGN	526693	10	19	11537	49	569	10	812
WESTERN GLOW ROYAL HONOR	538787	10	14	9886	49	487	6	773
WESTLYNN NERO	520988	10	25	10129	49	494	11	835
WILLDALE ROYAL JUDGE	534292	10	12	8084	47	380		

Early REGISTRATION Makes CENTS

&WILLOW SPRING BFT SUPREME	*538021	22	47	10050	54	538	16	837
WILSONA FARMS JONACRE	*499882	24	69	9656	51	492	13	853
WOODACRES IMPERIAL LEADER	*521148	16	25	8980	45	403		
WOODACRES LORD WARRIOR	*538205	16	23	8783	48	424		
WOODACRES R L VIKING	*519886	14	27	9136	45	411		
WYNO SAINTS BONNER	*516780	12	23	9115	47	425		
WYNO SAINTS DUNCAN	*522434	12	21	7532	51	381	1	775
&YELLOW CREEK BANDMASTER	*515836	19	43	10219	47	485	15	826
YELLOW CREEK BFT GYPSY KING	*547583	11	13	12839	57	738	15	858
YELLOW CREEK HANDY FRANK	*541900	16	24	7721	46	358		
YELLOW CREEK H BUILDER	550287	10	16	11277	48	540		
&YELLOW CREEK LADYS GENERAL	*478506	30	65	10011	47	472	8	819
YELLOW CREEK S BUTTERFAT VALET	544453	10	13	11345	51	584	7	819
&YELLOW CREEK S HANDY MAN	*526747	23	48	10518	52	549	18	841
ZEITLER ORPHIA BUTTERFINGER	549446	10	10	11426	49	562	1	860

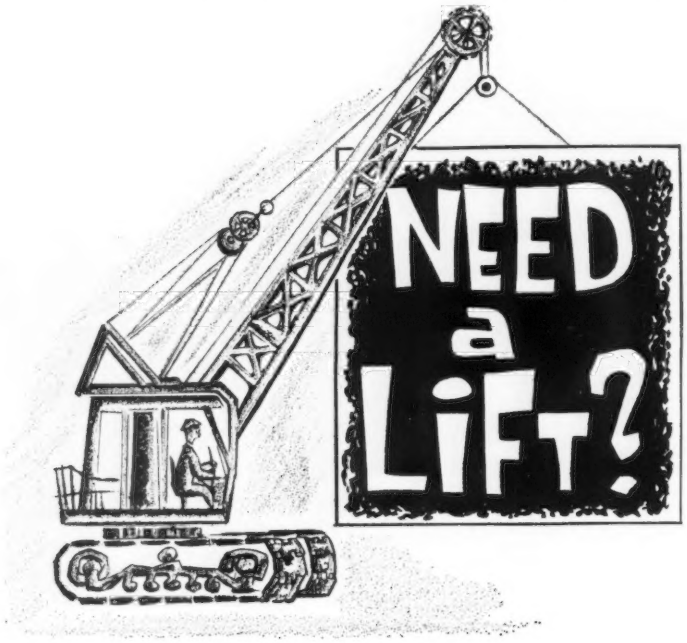

BE SURE

YOUR ADVERTISEMENT APPEARS IN THE 16th ANNUAL FARM AND SIRE DIRECTORY

FEATURE YOUR HERD AND BREEDING PROGRAM IN THIS SPECIAL NOVEMBER 23, 1965, GUERNSEY BREEDERS' JOURNAL.

This issue will carry more information about bloodlines, breeding programs, production records, classification, show ring winners, GOLD STAR sires, dams and breeders, cow families and herd sires than any single issue of the Journal.

ACT NOW . . . SEND IN YOUR COPY OR SPACE RESERVATION TODAY. Assistance gladly given in preparing copy.

CLOSING DATE —— FRIDAY, OCTOBER 15, 1965

15TH GREEN MEADOW SALE

Blakeford Farms, Queenstown, Maryland, Monday, October 18, 1965 — 1:00 P.M.

Mr. and Mrs. Clarence W. Miles, Owners

Jack Ball, Manager

IN THE SALE

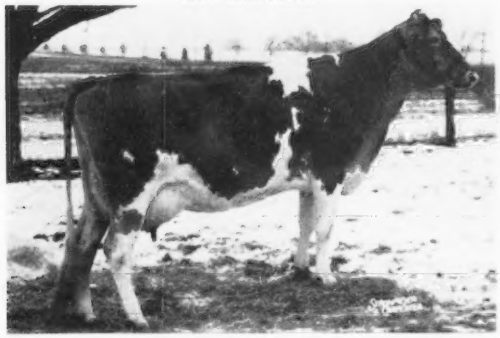

EDINHAM LAUGHTER DOTTY (E '65)
9216—470—3-5HIR—282—2x. Calved in 11 months. This Excellent 4-year-old, sired by **Franchester Transfer's Jester,** was fresh August 6, and is milking 65 and still coming up. Her sire's dam is Franchester Free Laughter (E 6 times), 18271—803—Sr3—365C —3x, and her dam's paternal granddam is Coronation Majestic's Portia (E 4 times), $18,000, 16128—846—Sr4—365—3x.
Consigned by Atherton W. Hobler, Woodacres, Princeton, N. J.

IN THE SALE

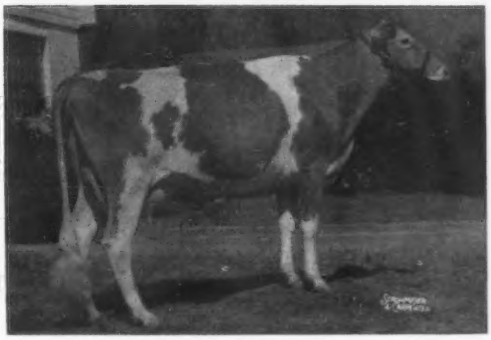

HANOVER HILL PRE BETSY (E '64)
Born April 7, 1961. Fresh with her 3rd calf, and selling open. 8080—409—Jr2DHIR—302—2x, 10560—521—Jr3DHIR—305—2x. Sire: **Wandamere Predictor,** GOLD STAR SIRE. Dam: **Wyno Stately Beth** (VG 3 times), 11570—598—5DHIR—305—2x. Next Dam: **Hanover Hill J. Betty** (VG 3 times), 1st prize 4-year-old, E.S.E., 1954. 4 tested daughters include the GOLD STAR Beauty family. See page 505 of this issue.
Consigned by Henry I. Christal, Yorktown Heights, N. Y.

IN THE SALE

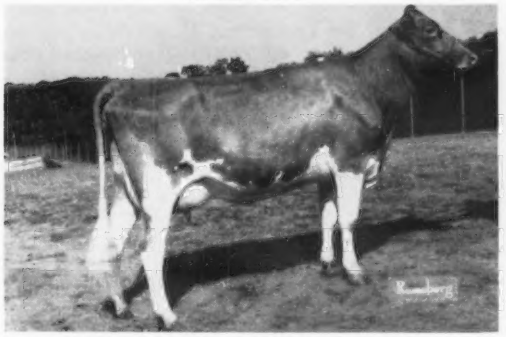

GLENTYAN FAME'S GLORY (VG '65)
Born November 23, 1961. Fresh August 21, 1965. Milking 68 lbs. 10004—504—2-8—305—2x. 1st prize 2-Year-Old (not fresh), Cecil Co., and Baltimore, Harford, Cecil Co. Fair, 1964.
She is by **Henslee Farms V. Fame** out of **Glentyan Gertie's Melody,** that in 14 shows has won 9 firsts and 4 championships. 11779 —514—6yrs—305—2x (owner-sampler record).
Consigned by Elsie C. Dodds, Rising Sun, Md.

IN THE SALE

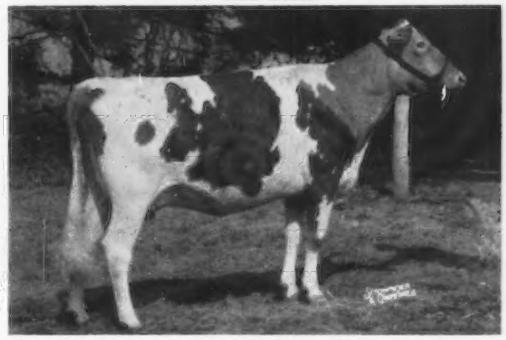

GOLDWOOD NAVIGATOR'S NIBIT (VG '61)
Born January 1, 1959. Due October 5, will be fresh and selling open. 10740—510—6yrs—290—2x. 2nd Jr. Calf, Pa.G.S., 1959, 2nd Jr. Yr., Md., 1960, 1st 3-Year-Old, Sr. & Gr. Ch., Ky. FFA, 1962. She is by **Curtiss Candy Navigator** out of **Goldwood D. Bridget** (VG twice), 9170—404—6DHIR—297—2x, a daughter of Coldspring's Beauty's Dictator. Also consigned — **BEREA FAME'S MARIETTE,** born November 7, 1961. Fresh Sept. 24, and selling open. 11100—536—2yrs—301—2x. A daughter of **Henslee Farms V. Fame. This pair is consigned by Robert W. Thompson, Jr., Wilmore, Ky.**

Also Consigned . . . From Lay Laine Guernsey Farm, Astatula, Florida — LAY LAINE SUPERB'S ROSEBLOOM (VG '64), born Oct. 27, 1961. Due Dec. 19 to Pond Acres Farm's F. Flicker, 11870—544—2DHIR—305—2x, 12480—561—3DHIR—262—2x, still on test. 2nd prize 2-Year-Old, Largo, 1965. Sire: **Lay Laine Virginian's Superb,** out of Stebbins' Cupid' Rose Blossom, 12250—520—6DHIR—305—2x, full sister to Stebbins' Cupid's Rose Bud (E '62), 12400—544—8DHIR—305—2x. **From John Housley, Athens, Tenn., HOUSLEY'S B. MOONGLOW,** born October 14, 1960. Calved 5-10-65, and on test. 11490—552—3-5—305—2x. 1st prize 4-Year-Old, Tenn., 1965. **Milked up to 80 lbs. She is a really outstanding daughter of Liseter Brilliant. From A. Wilson Dukes, Centreville, Md. —** 2 outstanding young cows. **WHITE HOUSE FORTUNE'S DONNALU,** born April 18, 1963. Due Oct. 14, 1965 to a son of Brilliant. She is by **Fairlawn K. Fortune,** GOLD STAR SIRE. **WHITE HOUSE CAROL,** born February 1, 1961. Calved 8-15-65 with her 3rd calf. She is by **Blakeford Fourier** out of a daughter of Melfield Steadfast Patrick. **From J. E. Bowden, Gayoso View Farm, Horn Lake, Miss. — GAYOSO VIEW FAME BERTHA,** born March 5, 1962. Due Dec. 20, 1965 to Gayoso View Fame's C. Noble. A top **V. Fame** out of **Locust Grove M. Jill** (E 3 times), 13816—689—Sr3—297—2x. **From Stanley Murphy, Wandering Brook Farm, Tully, N. Y. — WANDERING BROOK JV SARINA,** born Nov. 17, 1962. Due Nov. 7, 1965 to Norgert's Royal Nance. She is by **McDonald Farms Jolly Val from the outstanding Topsy family. From Arthur Hansen, Gray Haven Farm, Bellevue, Ohio** — A dam—daughter pair, **BUCKEYE T. CONQUEST BOPEEP** (VG '63 '64), born January 20, 1961. 13980—612—Jr2—365—2x, 15150—707—Jr3—374—2x, fresh Sept. 6, milking 70 lbs., and her daughter, **GRAY HAVEN CECILIA'S BOPEEP.** Cecilia's Bopeep was fresh Sept. 25 with a beautiful udder, and is by **Franchester Cecilia's Bonanza,** sire of the top selling female at public auction, 1965. **From Walter A. Eberhard and Son (Ron), R. 1, Grove City, Ohio** — A daughter of their GOLD STAR SIRE, **EBER-LEA PRINCESS SUNMAID,** born November 3, 1961. 12010—584—Sr2DHIR—305—2x. 1st prize dry cow, Ohio State Fair, 1965. 4th Ohio Futurity '64, class of 45. She is due Oct. 5 — will be fresh and selling open. Sire: **Eber-Lea Farms Prince,** GOLD STAR SIRE, 10 daus., 10 rec. av. 11645—594 (M.E.—305—2x), 10 cl. av. 84.3%, a son of Fritzlyn Jeannette's Flash, GOLD STAR SIRE, and out of Graceland Heritor's C.B. Queen (E 4 times), 7 records, all over 11,000 on 2x, 13390—669—9DHIR—305—2x. **There are some 60 daughters in the herd — 20 in milk. He is truly a top sire. Sunmaid** is out of **Avalon Wistar's Maiden,** 8 records total 99,636 lbs. milk, 4,443 lbs. fat, all 305—2x, and include 14220—610—9DHIR—305—2x. She is on retest and has over 9000 lbs. milk in 160 days.

FOR CATALOGS WRITE — **THE MERRYMAN COMPANY, SPARKS, MD.**

John B. Merryman
Sparks, Md.
Tel. PR 1-4624 (Area Code 301)

George W. (Dutch) Snyder
St. Johns, Pa.
Tel. 788-3029 (Area Code 717)

DUMAR FARM DISPERSAL

ST. JOHNS, PA., MONDAY, NOVEMBER 1, 1965, 11:00 A.M.

(Farm located 5 miles north of Hazleton on Rt. 309 — turn left at the St. Johns sign)

George W. Snyder & Sons, Owners — Tel. (717) 788 - 3029

100 HEAD . . . 6 Bulls — 50 Cows — 20 Bred Heifers — 24 Open Heifers

In 1953, Dutch Snyder purchased the old Coldsprings Farm from Sam Price, and started Dumar Guernseys with purchases from the Coldsprings herd. The original herd sires were **Paxon Hollow Romulus,** line-bred to Beauty and Dotty, and **Brockwell C.F. Flame,** a son of the great cow, Brockwell Royal Faithful (E), 20162—1100—6yrs—365C—3x.

A very significant move was made in 1955, with the purchase of **McDonald Farms Rival Varro,** a son of McDonald Farms Pre Rival out of Quebec of McDonald Farms (VG 5 times), 10935—543—Jr2—365—3x, she by St. James Champion Blaze, he out of St. James Philosopher's Baby, a full sister to Barbee, next dam, Midview Royal's Edith (VG), 13654—600—Sr4—305C—3x, a daughter of Coldspring's Romulus Royal, next dam a daughter of Langwater Charmer. The Rival Varro daughters have been outstanding at the pail and in the show ring.

The Dumar herd has been on continuous DHIA test and just completed an average of 10610 lbs. milk, 546 lbs. fat on 57 cows. The herd was classified August 26, 1965, with 40 head **all above the line** — 4 E, 31 VG — 5 D. Extensive showing has been done, culminated this fall with Premier Breeder at the Maryland State Fair and Grand Champion Cow at the Pennsylvania All-American Show.

LOT 4 — IN SALE

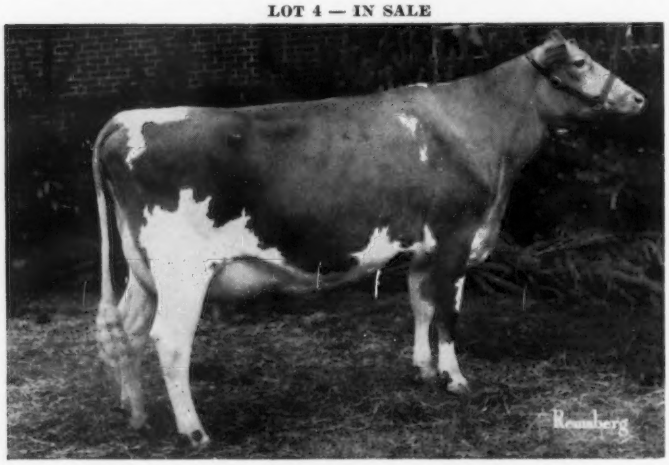

DUMAR FARM VARRO'S RUTH

Born Nov. 9, 1961. Calved Sept. 11, 1965 — Bull (In Sale). 11161—575—2-4DHIA — complete lactation, 13568—701—398 days. 1st 2-Year-Old, Eastern Guernsey Show, Md. and Pa. AA, 1964, 1st 3-Year-Old, Md., 1965, 1st 3-Year-Old, Sr. & Gr. Ch., Pa. AA, 1965. Varro's Ruth is a big, powerful cow with an extremely beautiful udder. She calved Sept. 11 with a son by **Dumar Farm Varro's Granger.** He is **DUMAR FARMS MARTIN** — Lot 5. She is milking in the 60's, and is one of the **real cows** of the breed. She will sell ready to breed to the bull of your choice for a future herd sire. She comes from a great line of cows (see below).

Her Dam

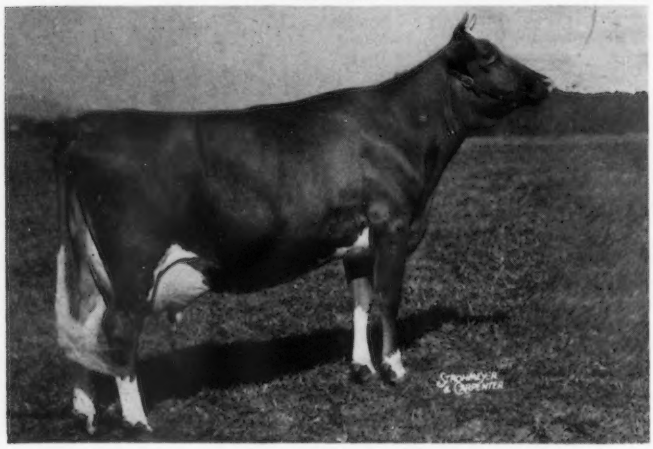

Red Cross Noble Ruth (E '53 '55)

14 consecutive records including 15038—681—10DHIA—305—2x, 16266—755—11DHIA—305—2x. Noble Ruth sold as a 2-year-old in the 1951 Franchester Sale for $6,000 by Ed Pruett to Francis Ginn, with McDonald Farms the contending bidder. She was one of the most beautifully uddered cows of the breed, and still maintains her beauty at 17, having been 1st 2-Year-Old, Ky., 1951, 1st 4-Year-Old and Champion, Md., 1953, and coming back at 11 years to be 2nd in the 10 Yrs. and Over Class at the Empire Show in Syracuse, 1959. She is also dam of Ollasses Prediction Pansy (E twice), 1st 4-Year-Old, Res. Ch., E.S.E., 1960, for Dewan Farms. Ruth's bottom line is solid, having produced many of the breed's greats. Her ninth dam on her female line was **Imp. Bella II du Grand Fort,** 12076—583—A—record made in 1916. She was 1st Aged Cow and Grand Champion at the Dairy Cattle Congress and National in 1918, with her paternal sister Imp. Princess Bergere having been Champion at the National in 1915, 1916, 1917 — an unusual exploit for paternal sisters. Noble Ruth's maternal great granddam was Foremost Judith, a full sister to Foremost Julietta, she dam of Foremost Royal's Julietta, 18567—934—Sr4—365C—3x, that established an outstanding family at Llan Fair, Ansmil and Hominy Hill. Their dam was Foremost Beauty, a Langwater Foremost daughter that was 2nd 2-Year-Old at the National in 1927. Noble Ruth is also represented in the sale by Lot 3 — **DUMAR FARM RUTH'S VERN,** born Nov. 24, 1962, a son by **McDonald Farms Jolly Vern;** Lot 4 — **DUMAR FARM DAN'S ROMEO,** born June 12, 1964, a son by **Dumar Farm Flame's Dan;** Lot 7 — **DUMAR FARM GRANGER'S ROSETTE,** born Aug. 25, 1965, a daughter by **Dumar Farm Varro's Granger.**

Descendants Of Some Of The Breed's Top Cow Families Will Be In The Dumar Farm Dispersal

7 DIRECT DESCENDANTS SELLING

Dotty of West Side Farm (E 4 times) 19282—929—Sr4—365—3x, *25338—*1329—11yrs—365—3x. The original Dumar Farm herd sire, Paxon Hollow Romulus, carried 3 crosses to Dolly, sired by a son out of a maternal granddaughter. She is dam of Coldspring's Dotty (opposite).

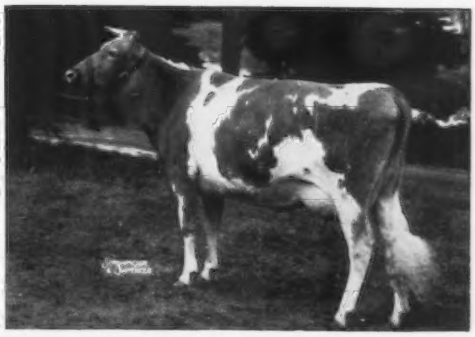

Coldspring's Dotty, 15064—696—Jr2—365—3x, 17327—780—7yrs—365C—3x, 14951—629—11DHIA—305—2x. She is dam of **DUMAR VARRO'S DOTTY** — Lot 27 In Sale, **Coldspring's Noble's Dimple** (VG), she dam of Paxon Hollow Romulus, and **Dumar Farm Noble's Dolly,** 10834—542—3DHIA, dam of Dumar Farm Flame's Dan — Lot 1.

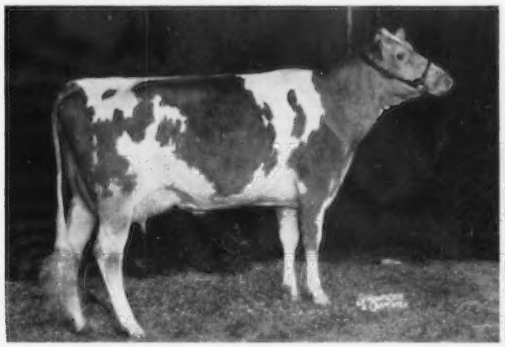

Lot 27 — **DUMAR FARM VARRO'S DOTTY** (VG '65). 5 records including 11256—595—6DHIA—320—2x. Varro's Dotty is dam of Lot 28 — **DUMAR FARM MASTER'S DOLL,** born April 5, 1964, by Golden Harvest K Master. Lot 29 — **DUMAR FARM DAN'S DONNA,** born April 2, 1965, sired by **Dumar Farm Flame's Dan.**

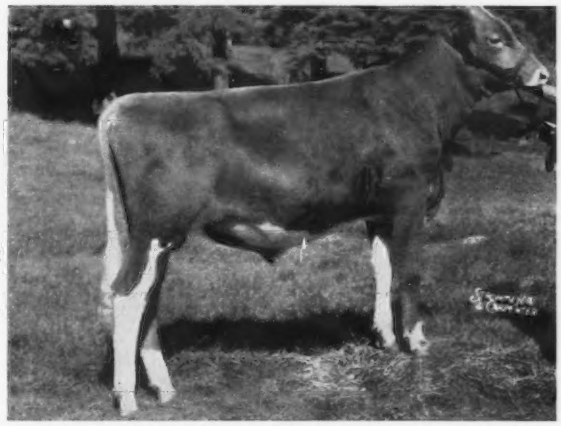

Lot 1 — **DUMAR FARM FLAME'S DAN.** A son of **Brockwell C.F. Flame** out of **Dumar Farm Noble's Dolly.** Dan has 16 daughters selling, and is service sire to 9 head in sale. He is full brother to Lot 30 — **DUMAR FLAME'S DOT,** 10956—565—7DHIA—325—2x, that has 2 daughters selling.

Lot 8 — **DUMAR FARM P.H. LILIAN** (E '64 '65). 12281—620—2DHIA—305—2x, 15188—757—3DHIA—305—2x, 13934—699—5DHIA—365—2x, 12140—629—6DHIA—305—2x, 13525—608—8DHIA—305—2x, 11921—617—9DHIA—305—2x. A-A 2-Year-Old, 1958, 3-Year-Old, 1959. 1st 2 Yrs., National, 1st 2 Yrs., Res. Ch. Pa.G.S. 1958; 1st 3 Yrs., Sr. & Gr. Ch. Pa.G.S., 1st 3 Yrs., Res. Sr. & Gr. Ch. National, 1959; 1st Aged Cow, Pa.G.S. 1961; 1st 4 Yrs. & Over (dry), Pa.G.S., 1963. Lilian has been one of the breed's top show cows. She is Excellent, her dam, Coldspring's B.R. Lily, 11789—493—Sr3—365—3x, is Excellent and is dam of Friendship Varro Lily, Excellent, 12490—573—Jr3DHIR—305—2x. Lilian is dam of Dumar Farm Bonanza Lucky, herd sire at Windy Hill Farm, and Dumar Farm Vern's Leader, in service at Atlantic Breeders, Landisville, Pa.

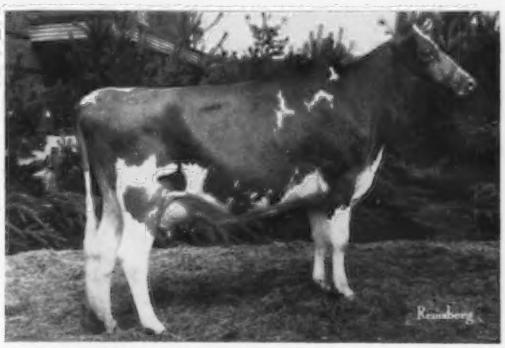

Lot 9 — **DUMAR FARM VARRO'S MISS LILIAN** (VG—88.5). A daughter of **Varro** and **P.H. Lilian.** Miss Lilian has 10681—534—2-3DHIA in 275 days. She was 1st 2-Year-Old, Pa. Farm Show, 1965, and is due to calve to Dumar Farm Varro's Granger 5-29-66. Also selling is her son, Lot 10 — **DUMAR FARM NANCE'S LADDIE,** born Nov. 17, 1964. A son of **Norgert's Royal Nance.**

Sale Managed By THE MERRYMAN COMPANY, SPARKS, MARYLAND

Assisted By

PENNSYLVANIA GUERNSEY BREEDERS' ASSOCIATION

P. O. Box 458 **Phone (717) 737 - 0551** **CAMP HILL, PA. 17011**

DUMAR FARM DISPERSAL

ST. JOHNS, PA., MONDAY, NOVEMBER 1, 1965, 11:00 A.M.

(Farm located 5 miles north of Hazleton on Rte. 309 — turn left at the St. Johns sign)

George W. Snyder & Sons, Owners — Tel. (717) 788-3029

Sales Headquarters: Gus Genetti Hotel and Motel, Hazleton (north of Hwy. 307. Tel. 717—454—2494. Please write for rooms early.

The Gotina Family is noted for dairy character and beautiful udders. All females in milk in this family classified Very Good in August.

SELLING WITH 5 DAUGHTERS

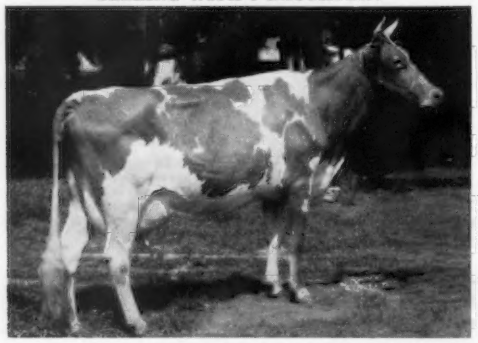

Lot 11 — DUMAR FARM LAIRD'S GOTINA
(VG '64 '65), 7 records including 14093—731—5DHIA—305—2x. Gotina was fresh with Lot 13 — **DUMAR FARMS DAN'S GAIL** 4-20-65 and is due 5-6-66 to **DUMAR FARM FLAME'S DAN** — Lot 1. She is also dam of **Don's Gota** (opposite), **Flame's Grace** (see below), and Lot 15 — **VARRO'S GOLDIE**, and Lot 16 — **VARRO'S GOTINA** (full sisters by Varro).

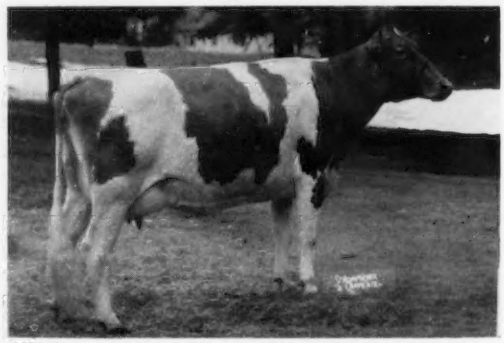

Lot 12 — DUMAR FARM DON'S GOTA (VG '64 '65)
11669—590—2DHIA—305—2x, 13055—668—3DHIA—342—2x; on retest. Gota was 1st 2 Yrs. (NIM), N. J., 1962, 2nd 3 Yrs., Md., 1963. She is due 4-4-66 to **Dumar Farm Flame's Dan** — Lot 1.

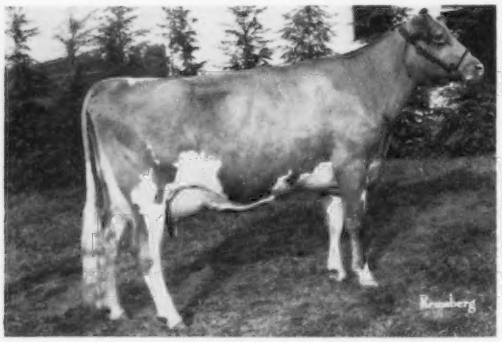

Lot 14 — DUMAR FARM FLAME'S GRACE
(VG '64 '65), 9530—510—2DHIA—305—2x, 10715—584—3DHIA—305—2x, 8169—419—4DHIA—305—2x, 12867—659—5DHIA—378—2x. Grace was 1st 3 Yrs., Res. Ch. & Best Uddered Cow, Pa. Farm Show, 1965, 2nd Aged Cow, Md., 1965. Dam of Granger (opposite).

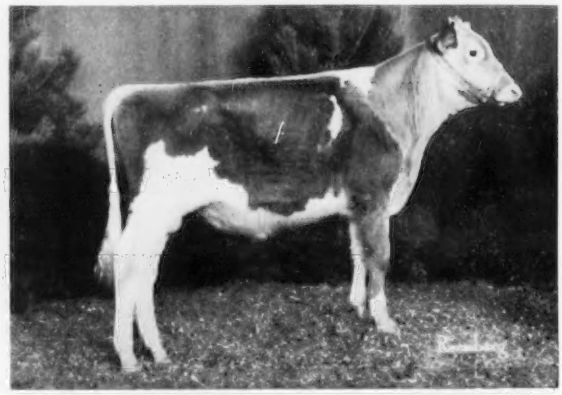

Lot 2 — DUMAR FARM VARRO'S GRANGER
Born Jan. 26, 1963. Sire: **McDonald Farms Rival Varro.** Dam: **Dumar Farm Flame's Grace.** Granger was Res. Gr. Ch., Pa. Farm Show, and Jr. Ch., Md., 1964, 1st Jr. Yr. & Res. Gr. Ch., Eastern Guernsey Show, 1964, 1st 2 Yrs., Md., 1965. He has 3 offspring selling, including the son of Varro's Ruth, and the heifer calf out of old Noble Ruth. There are 21 head carrying his service.

A Dam—Daughter Pair — Take Them Home

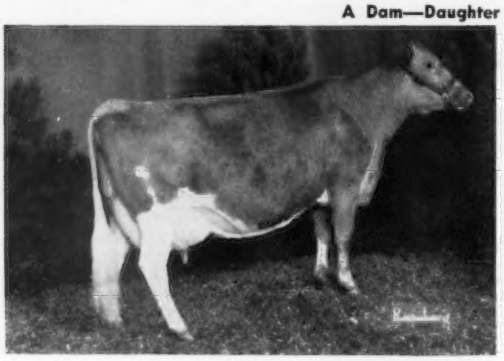

Lot 17 — DUMAR FARM FLAME'S THEDDIS
(VG '64 '65). 6 records including 12028—576—2DHIA—305—2x. 2nd 2 Yrs., Md., 1959, 1st 3 Yrs., Pa.G.S. 1960, 2nd 4 Yrs., N. J., 3rd 4 Yrs., Pa. G.S., 1961. Theddis is a granddaughter of Hansenarea Theda — one of the foundation cows at Dumar. She is due 1-6-66 to Dumar Farm Flame's Dan.

Lot 18 — DUMAR FARM VARRO'S TENA (VG—89)
On DHIA test with 9752—497—2-5 in 258 days. Tena is another of the beautifully uddered daughters of **McDonald Farms Rival Varro.** She is out of **Flame's Theddis** — Lot 17, and is due 3-25-66 to Dumar Farm Flame's Dan. Also selling Lot 19 — **DUMAR VARRO'S THESSIE**, full sister to Tena, and Lot 20 — **DUMAR FARM ALLARD'S TESS**, born July 20, 1964, a show daughter of Thessie.

DUMAR FARM DISPERSAL

100 HEAD . . . 6 Bulls — 50 Cows — 20 Bred Heifers — 24 Open Heifers

More Outstanding Cows And Heifers Selling

Lot 33 — DUMAR FARM DON'S MARY
(VG—87). 9010—485—2DHIA, 10256—533—3DHIA—291, on retest, 5045—269—4DHIA in 139 days. Mary is due 4-15-66 to Varro. She is out of **Franchester K.H. Mary** (7 records include 11021—564—2DHIA—305—2x), that has 2 other daughters in sale.

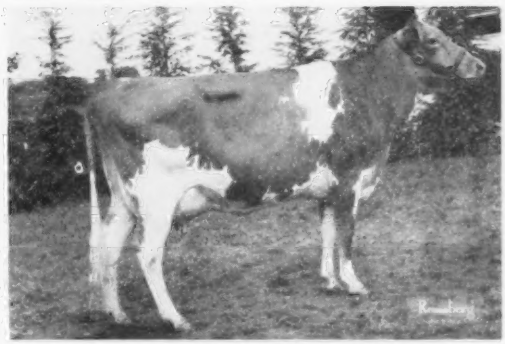

Lot 73 — DUMAR FARM VARRO'S GERL
(VG—87). On test with 6511—329—DHIA in 150 days. In 1966 Pa. Futurity. Gerl is another lovely uddered daughter of **Rival Varro.** She is due 5-10-66 to Dumar Farm Flame's Dan — Lot 1.

Lot 79 — DUMAR FARM VARRO'S SUSIE
Born Nov. 9, 1964. Another top **Varro,** typical of the many outstanding heifers selling at Dumar. Her Dam: **CarSal's Super,** 12334—625—4DHIA—305—2x, by Nyala Indigo's Superb.

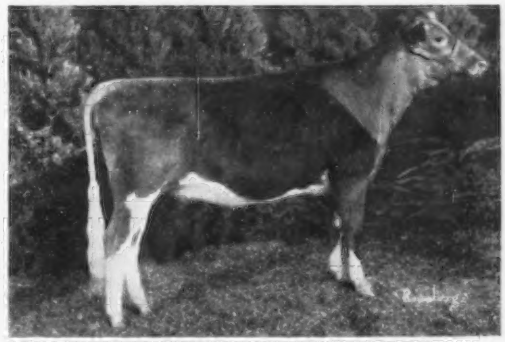

Lot 61 — DUMAR FARM DAN'S LOUISE
(VG '65). Born Feb. 28, 1963. Jr. Ch., Pa. Farm Show, 1965. Louise was fresh in July and will be bred back to show next year. Eligible for 1966 Pa. Futurity. Her Dam: **CASTLE BROOK LE LUELLA** — Lot 60, E '64 '65, 14323—656—6DHIA—305—2x.

Lot 25 — DUMAR FARM FLAME'S FLORA
Born Sept. 16, 1963. Due in Feb. to Dumar Farm Varro's Granger. Sire: **Dumar Farm Flame's Dan.** Dam: **Dumar Farm Flame's Flo,** 10655—522—3DHIA—305—2x.

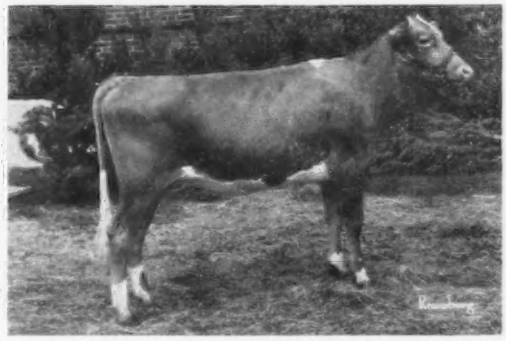

Lot 86 — DUMAR FARM RUFUS BESS
Born Feb. 2, 1964. Bred in September to Dumar Farm Varro's Granger. Bess is a daughter of **Dumar Farm P.H. Rufus,** he out of Red Cross Noble Ruth. Her dam is a granddaughter of Clovelly King's Queen Bess — highest milk record in Canada.

Having been much interested in 4-H and FFA dairy projects, Dutch Snyder and his family will give a 10% discount on any heifers under 20 months that are purchased by 4-H or FFA members 18 years or younger. There are 24 such heifers selling.

Write Or Call For Catalogs On This Dispersal

Sale Managed By THE MERRYMAN COMPANY, SPARKS, MARYLAND

Assisted By

PENNSYLVANIA GUERNSEY BREEDERS' ASSOCIATION

P. O. Box 458 **Phone (717) 737 - 0551** **CAMP HILL, PA. 17011**

NEW YORK STATE SALE, DEWAN FARMS, ONEIDA, NEW YORK

MONDAY, OCTOBER 25, 1965

Her Daughter In Sale

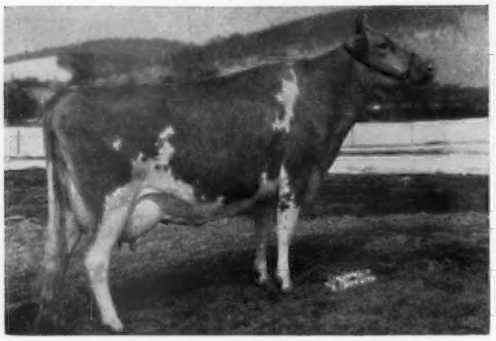

McDonald Farms Pre Revelation (VG)
Lifetime production, 107, 244 lbs. milk, 5,113 lbs. fat, 8 lactations, that include 13051—640—Sr4—305C—2x. Member of 2 All-American Senior Gets by McDonald Farms Prediction. She is dam of **McDONALD FARMS JV FAITHFUL** (In Sale), born April 20, 1962, 10590—510—Sr2DHIR—305—2x. Due 10/15/65. Will be fresh and selling open. **Consigned by McDonald Farms, Cortland, N. Y.**

Her Full Sister — In Sale

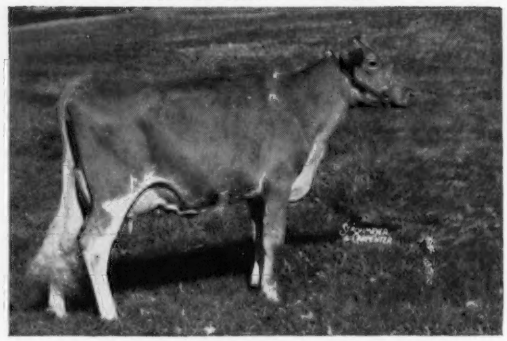

Wandering Brook JV Sunrise (VG)
11530—608—Sr2DHIR—342—2x. She is one of 5 full sisters that include Wandering Brook JV Sunshine, 11029—594—Sr2HIR—365—2x; Wandering Brook JV Sunup, sold to Sayre Farm, Phelps, N. Y., and **WANDERING BROOK JV SUNRAY** (In Sale). **A Jolly Val from the Topsy family. She will be fresh with her first calf by sale time. Consigned by the Stanley Murphy Family, Tully, N. Y.**

From Sayre Farm, Phelps, N. Y. — SAYRE FARM BILLY'S CHERUB, born Oct. 20, 1963. Due 11/27 to Little Falls Martha's Chum. 3rd Heifer Calf, N. Y., 1964. She is by **Billy** out of a VG daughter of Miss Lily's Neptune. **From McDonald Properties, Cortland, N. Y. — McDONALD'S REGAL FLOYCE,** 10100—497—Jr2DHIR—305—2x. Will be fresh and ready to go to work. A daughter of **High Meadows Jolly Waterloo** out of **McDonald's Miss Constance** (E), 12320—606—Jr4DHIR—305—2x. **From Pleasant Knob Farm, Ernest A. Rymph & Sons, Greenwich, N. Y. — BEAULEA FOOTPRINT'S REGINA,** born Feb. 10, 1960. Fresh 9/18, selling open. 12470—604—4-6DHIR—305—2x. Gr. Ch. and Best Uddered 4-Year-Old, Wash. Co. Fair, 1964. **From Greystone Farm, Auburn, N. Y. — GREYSTONE MISTRESS MO,** dropped Aug. 6, 1963. Due 10/20 with her first calf. A daughter of **Moreau Farms Chief** out of **Duchess of Kent** (VG 3 times), 10790—556—Sr3DHIR—305—2x, 1st 3-Year-Old, N. Y. State Fair, 1962. **From Maple Vue Farm, Vance Roby, Ionia, N. Y. — LORA OF MAPLE VUE,** born Jan. 4, 1963. Due 12/5 to Norgert's Royal Nance. She is by a son of BONANZA out of **Crown's Leona** (VG 5 times), 15050—629—5DHIR—305—2x, GOLD STAR DAM, from the Lightning family. **From Claude and Aroline Coats, Canandaigua, N. Y. — SHADY LAWN FARMS BONDIE,** born June 12, 1962. Due 11/3 to Fairlawn Muriel's Valor. 10080—424—2-3DHIA—268—2r. She is by a son of Fra-Mar Pharaoh out of a daughter of Yellow Creek S. Fortune. **SHADY LAWN FARM CHAL'S PENNY** born Oct. 1, 1962. Due 9/15. 8590—336—2DHIA—268—2x. A daughter of **Douglaston Anne's Challenger. From Rebecca J. Casper, Batavia, N. Y.** — A bred heifer, **SALLY OF BEVJAC FARM,** 1st Sr. Calf, Batavia Fair, 1964, born Nov. 1, 1963. Due 11/28 to Yellow Creek S. Fortune. She is by a son of Moreau Farms Chief out of a daughter of McDonald Farms Pre Leader. **From Welcome Stock Farm, Willard and Bill Peck, Schuylerville, N. Y. — WELCOME V. FAME NOBLE,** born Jan. 30, 1963. Due 10/21 to Woodacres Royal Masterman. A **V. Fame** out of a VG Douglaston Vivian's Challenger. **WELCOME DEEP WONDER DELA,** born Oct. 6, 1960. Due 10/16 to Bon Flash of Squarewoods Farm. 11560—586—4DHIA—310—2x. **From Peckhurst Farm, G. Harold Peck,** a bred heifer, **PECKHURST LOVE,** born Nov. 7, 1963. Due 12/9 to Cobleskill Flash Actor. A daughter of **Mulhocaway Butterfat Dispatch. From Lillenor Fish and Louis W. Fish, Jr., Broadview Farms, Salt Point, N. Y.** — A pair of bred heifers, one by **Moreau Farms Chief** out of a Yellow Creek S. Fame daughter, the other a **Woodacres Leader's Trumpeter** out of a Hanover Hill Far West daughter.

From Mutual Milk Sales, Inc., Dewan Farms, Oneida, N. Y. — A dam-daughter pair. A bred heifer by **McDonald Farms Royal Crown,** due 12/30 to Western Glow Darimost, and her dam, **DEWAN FARMS NE COLLEEN,** 11090—534—Jr3—305—2x, a daughter of **Miss Lily's Neptune.** She will be fresh with her 3rd calf and selling open. **From John E. Calhoun & Sons, Rosendahl Farm, Hoosick Falls, N. Y.** — A bred heifer that is entered in the Canadian Royal Winter Fair as a Sr. Yr., **ROSENDAHL B. SWEETHEART,** born July 24, 1963. Due in late October to Chedco Sally's Nobleman. A daughter of **Billy** out of a Nyala King's Cavalier. **Also consigned, ROSENDAHL BARON WILLOW** (VG), 9650—466—2yrs—305—2x, on retest, 3480—157—3yrs—61 days—2x, still on test. 1st prize 3-Year-Old and Gr. Ch. at 3 Co. Fairs, 3rd at N. Y. State Fair, 1965. **From Roland Ripley, Cortland, N. Y.** — A fresh 2-year-old, **RIPLEY FARM'S MO ELLA,** 3rd Sr. Yr., Finger Lakes Guernsey Show, 1965. Fresh and selling open. She is by **Moreau Farms Chief** out of a daughter of Wandering Brook J.V. Curtiss. **From Barton R. and Gary B. Somes, Circleview Farms, Memphis, N. Y. — CIRCLEVIEW MO'S MAE,** born Oct. 26, 1961. Calved 8/1, selling open. 8350—402—2DHIR—333—2x. A **Mo** daughter out of a Gardenville King's Chancellor. **From Roy J. Kamm, Emroy Farm, Marietta, N. Y. — EMROY V.R. LADY EVE,** born May 28, 1961. 11260—563—Jr2DHIR—305—2x, 11330—565—Sr3DHIR—276—2x, still on test. Due 11/26 to Western Glow Darimost. **From Stewart E. Parnell, Little Falls Farm, Piffard, N. Y. — LITTLE FALLS MIRANDA'S NINA** (VG), born Sept. 9, 1960. Fresh and selling open. 11370—544—Sr2DHIR—305—2x, 11240—558—Sr3DHIR—305—2x. A **Mo** daughter out of **Little Falls Miranda,** 11440—587—7DHIR—305—2x, daughter of the 4 times E GOLD STAR, Little Falls Charming Mary. **From L. W. Sheldon and Sons, Lynworth Farm, Fulton, N. Y.** — A bred heifer, **LYNWORTH BILLY'S TRICIA,** born Nov. 13, 1963. Due 12/7 to Norgert's Royal Nance. A daughter of **Burger's Place Billy. From Henry I. Christal, Hanover Hill Farm, Yorktown Heights, N. Y. — HANOVER HILL PRE CLEO,** born June 18, 1962. Due with her second calf 10/14, fresh and selling open. 10960—570—Jr2DHIR—305—2x. A daughter of **Wandamere Predictor** out of **Gayhead's Coradella** (VG 3 times), 12534—549—8HIR—305—2x. **From Dana C. Moore, El Moore Farm, Kent, N. Y. — EL MOORE FARM H. FRAN,** born June 9, 1961. Due 1/19 to Yellow Creek S. Fortune. 11276—517—2DHIA—336—2x, 11260—520—3DHIA—245—2x, still on test. 1st 4-Year-Old, N. Y. State Exp. Jr. 4-H Show, 1965. She is by a son of Flash out of a daughter of Mo. **From Rodney S. Lightfoote, Geneva, N. Y.** — A fresh two-year-old by **Fairlawn K. Hannibal** out of a daughter of Yellow Creek S. Fame.

SALE MANAGED BY — THE MERRYMAN COMPANY, SPARKS, MD.

John B. Merryman
Sparks, Md.
Tel. PR 1-4624 (Area Code 301)

George W. (Dutch) Snyder
St. Johns, Pa.
Tel. 788-3029 (Area Code 717)

2 HEAD

A Flash Out Of A Betty's Command
A Double Granddaughter Of Betty's Command

Consigned . . . VIRGINIA STATE SALE, FAIRGROUNDS, RICHMOND, FRIDAY, OCTOBER 22

BUNKER HILL W. ADA
Born August 30, 1963
Due about sale time to Bunker Hill F. Hornet, he by Bayville Judge of Fortune, **combines the blood of the "C" and the K. Jolice families,** and out of Bunker Hill J. Enid (VG '63 '65), 10770—528—Jr2DHIR—305—2x.
Sire: **Woodacres Flash,** a son of Fritzlyn Jeanette's Flash, GOLD STAR SIRE, out of Sunnymede Transfer's Sibyl (E '65), 14668—*805—Jr3HIR—305—2x, 15160—817—Sr4HIR—305—2x. She is by a GOLD STAR SIRE out of Sunnymede Actor's Sibyl (E twice), 12824—677—Sr3HIR—365—3x.
Dam: **Bunker Hill B. C. Ann**
10590—414—Jr2DHIR—305—2x
A daughter of Golden Harvest Betty's Command, 36 daus., 74 rec. av. 10691—4.6%—491 (M.E.—305—2x), 40 cl. av. 82.7%. Combines the blood of the GOLD STAR Ermine Family + the 5 times Excellent Rose Betty.

BUNKER HILL K JAYNE (VG '65)
Born May 17, 1962
13650—672—Jr2DHIR—344—2x
Will be fresh and selling open.
Sire: **Bunker Hill B.C. King James**
A son of Golden Harvest Betty's Command.
Dam: **Bunker Hill B. C. Jan**
8500—380—1-11DHIR—305—2x
10470—500—3-1DHIR—279—2x
A daughter of Golden Harvest Betty's Command, a son of Nyala Supreme Commander, he a maternal brother to Nyala Ermine's Bonanza and Nyala Peerless Prince, both GOLD STAR SIRES, all are out of Fairlawn Peerless Ermine, 16892—838—10yrs—365—2x, she a GOLD STAR DAM. Betty's Command is out of Golden Harvest Rose Betty (E 5 times), 14481—750—Jr2—365C—3x, *13205—*649—Jr3HIR—297—3x, 11524—562—Jr4—365—2x, 10773—550—5HIR—305—2x, 10940—541—8DHIR—305—2x. A daughter of Gardenville Rose King out of Locust Grove I. Berta (VG), 12 records average 11903—613, and include a record of 20556—1123—6yrs—365C—3x, 2 PR sons, 4 tested daughters.

J. F. Chase and Son
Tel Kilmarnock
435 - 5084
435 - 4356

GOLDEN GUERNSEY

Farm is located half-way between White Stone, Va., and Kilmarnock.

BUNKER HILL FARM
White Stone, Virginia

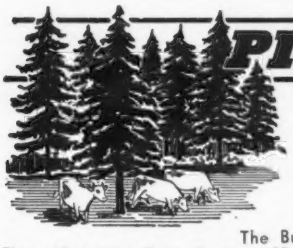

PINE GROVE DAIRY FARMS

ROUTE ONE — PORTSMOUTH, VIRGINIA

SELLING . . . 4 HEAD . . . A King Fortune Son Out Of A 3 Times Excellent From The Rosamond Family — A Pair Of 2-Year-Olds Due About Sale Time — A Very Good 4-Year-Old
VIRGINIA STATE SALE, FAIRGROUNDS, RICHMOND, VIRGINIA, FRIDAY, OCTOBER 22, 1965

The Bull . . . **PINE GROVE C. CHAMPION** — Born September 13, 1964
Sire: **Glengeran King Fortune,** 55 daus., 86 rec. av. 10592—529 (M.E.—305—2x). A son of Fairlawn K. Fortune, GOLD STAR SIRE, and out of Glengeran Clarisse, 11788—606—6yrs—305C—2x, 2 summarized sons, 4 tested daughters include Glengeran Celeste, 16924—802—7yrs—365—2x, GOLD STAR DAM, 6 tested daughters include Glengeran Leader's Cecilia, Excellent twice, GOLD STAR DAM, *15499—704—Jr3—365—2x, 16450—754—7yrs—305C—3x.

His Dam: **Hominy Hill Champion Rosetta** (E 3 times). 12686—647—Jr2—305—3x, 15015—767—Sr3—305—3x, 12190—527—5DHIR—305—2x. 1st Aged Cow, A.R.E., 1963. 2 tested daughters. Sire: **Hominy Hill Champion,** GOLD STAR SIRE. Dam: **Hominy Hill Majestic Rosamond,** 12408—712—Sr4—365C—2x, 10733—645—6yrs—305—2x.

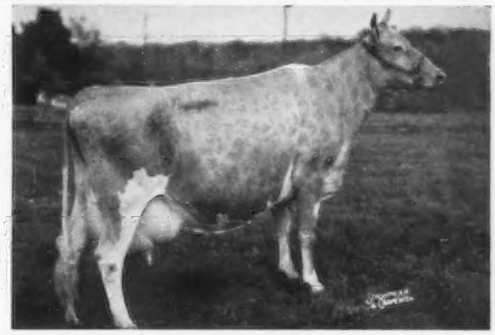

His Dam's Granddam: **Hominy Hill Rosamond** (E 4 times), 12513—772—Jr3—365C—3x, 13536—748—7yrs—365C—3x, 16875—*941—8yrs—365C—2x, 12737—686—10yrs—305—2x. 3 summarized sons, one is a GOLD STAR SIRE, 2 tested daughters. Her Dam: **Meadow-Gold Rosabell,** GOLD STAR DAM. *14372—*733—Jr4—305C—2x. 2 summarized sons, one is a GOLD STAR SIRE, 5 tested daughters, 4 classified, 2 E, 2 VG, 2 were Class Leaders.

Also selling . . . **PINE GROVE ELECT DAIRY GIRL,** born March 13, 1963
A **Holliknoll Elect** daughter out of **Pine Grove Pre Dairy Girl** (VG), 10280—501—Sr3DHIR—305—2x, she a full sister to Pine Grove Pre Dairymaid (VG), 12570—625—Sr4DHIR—305—2x. **PINE GROVE EM ELDA,** born July 19, 1963 — a daughter of **Holliknoll Bond's Embassador** out of a Holliknoll Captain daughter. Captain is GOLD STAR. **PINE GROVE C. PRE PEARLETTE** (VG '65), born May 9, 1961. 9110—430—Jr2HIR—289—2x. A daughter of **Glengeran King Fortune,** he sire of the bull, C. CHAMPION, In Sale.

Est J. F. Walker — J. A. Walker, Sr. **Dexter Watson,** Herdsman **LARRY SLY,** Manager

FAIRACRES FARM COMPLETE DISPERSAL

AT THE FARM, STURGIS, MICHIGAN

(2 miles east of Sturgis on US 12)

MONDAY, OCTOBER 18, 1965
12:30 P.M. (E.S.T.)

40 GUERNSEYS 40

18 Registered Cows — 7 Grade
12 Registered Heifers — 3 Grade

Many From Our Own Sires

ALPINE ROSE R. DUKE'S LEADER
(Proven)
Sire: **Alpine Rose Royal Duke**
Dam: **Alpine Rose Royal Vesta**

ALPINE ROSE SECRET SUPERIOR
Sire: **Northern A. Secret**
Dam: **Alpine Rose Royal Chrystal**
14738—6.4—948—Jr3—365—2x

Also MABA and Curtiss Breeding

Herd Average 1964 — 9696M—494F—305—2x
DHIA and DHIR Test

T.B. & Bang's Tested
Calfhood Vaccinated

For Catalog Write
August Siefert
R. 1, Sturgis, Michigan

SIEFERT AND WEGNER, Owners

Romayne Sherman, Goshen, Indiana, Auctioneer

KANSAS STATE SALE

State Fairgrounds Hutchinson, Kansas.

SATURDAY, NOVEMBER 6 — 12:30 P.M.

45 HEAD . . . 3 BULLS — 16 COWS — 14 BRED HEIFERS — 11 OPEN HEIFERS (valuable foundation animals for 4-H and FFA members)

The Bulls . . .

GRAIN MEADOW D. HERMAN
Born March 9, 1965
Consigned by Walter L. Young & Son (Melvin), Greentown, Ind.
Sire: **Hermitage View Fore Destiny (son of Debby)**
Dam: **Grain Meadow B. Joyful** (VG 4 times)
13650—771—5DHIR—305—2x
A daughter of a GOLD STAR SIRE that is out of King's Bea, only GOLD STAR DAM of the breed with 3 GOLD STAR sons.

HYCREST PEER'S BANNER
Born August 2, 1964
Consigned by Fred D. Hyer, Olathe, Kansas.
Sire: **Roberts Farm Royal's Peer,** GOLD STAR SIRE
Dam: **Thelma's Bonnie Betts** (E '63)
15330—685—5DHIR—305—2x
15960—688—6DHIR—365—2x

LOOKWELL T. EMORY
Born November 28, 1964
Consigned by Mr. and Mrs. Everett Eby and Sons, Elkhart, Ind.
Sire: **Hanover Hill Treasure,** GOLD STAR SIRE
Dam: **Lookwell B. Ellen**
11474—691—Sr4HIR—305—2x
Res. Sr. & Gr. Ch., Int., 1963, 1st Aged Cow, member 1st Produce, Midwest Classic, Ind. State Fair, 1965. She and her dam were 1st Dam—Daughter, Ind., 1965. **(The Elena family — she 5 times E — 92% at 11 years).**

For Catalogs And Complete Details Write
C. J. GRABER, Sale Chairman
R.R. 1, Newton, Kansas

CONSIGNED . . . New York State Sale—Monday, October 25, 1965
Dewan Farms, Oneida, New York

A Fresh 2-Year-Old By MO Out Of A Blue Ribbon Winner

GREYSTONE MISTRESS MO — Dropped August 6, 1963

Due to freshen October 20 with her first calf.

A Paternal Sister

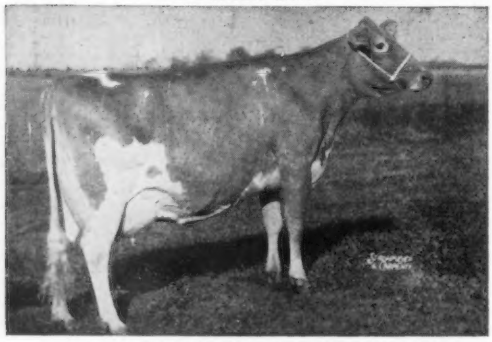

Senecaside Meryl (E 7 times)
★ GOLD STAR DAM ★
14015—701—6yrs—305—2x
13428—716—7yrs—305—2x
13366—722—8HIR—305—2x
Sold for $5,000
All-American Aged Cow 5 times, 1957—1961. 3 tested daughters (1 E, 2 VG), 3 sons in service.

Sire: **Moreau Farms Chief,** 334 daus., 644 rec. av. 10074—4.9%—495 (M.E.—305—2x), 361 cl. av. 83.5%.

Dam: **Dutchess of Kent** (VG '61 '63 '64)
9700—494—Sr2DHIR—299—2x
10790—556—Sr3DHIR—305—2x
9030—450—Sr4DHIR—284—2x
1st 3-Year-Old, New York State Fair, 1962.
A daughter of El Moore Farm Pre Kent, 17 daus., 31 rec. av. 10113—5.1%—519 (M.E.—305—2x), 15 cl. av. 82.2%.

A **MO** daughter, **Greystone Mo Nettie** (VG), owned by L. S. Riford, III, was **Grand Champion** at the 1964 Finger Lakes Junior Show.

The MO daughters in our herd are very pleasing. 13 classified in 1964 for an average of 85.8% (11 VG — 2 D).

L. S. Riford
Telephone 252 - 7011
L. S. Riford, Jr.
Owners

GREYSTONE FARM
West Genesee Road
1½ miles west of Auburn City Limits.
AUBURN, NEW YORK

Frank Christensen
Herdsman

PEDIGREE DEPTH!

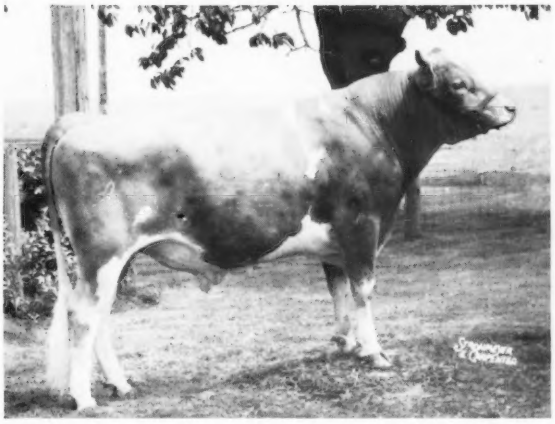

GAYOSO VIEW GOLDEN FAME

"Golden Fame" was bred by Jessie G. & J. E. Bowden, Horn Lake, Miss. He was purchased from a group of breeders in Washington State where his daughters will be developed.

His sire is the well-known Gold Star, **Nyala Ermine's Bonanza,** while his maternal line, pictured below, is one of the most noteworthy families of the breed.

Some folks call it "strength of pedigree", "pedigree power" or "superior inheritance." Whatever term you prefer, we think you'll agree **"GOLDEN FAME"** has got it!

Combines two of the top "Complete Cow" families of the breed--
The "Ermines" and the "Virtues"

His "Complete Cow" Dam

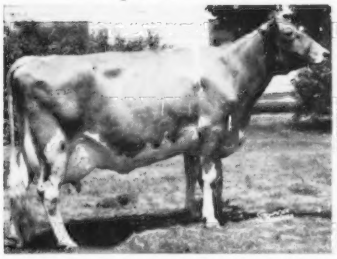

WESTERN GLOW FAME'S VIRTUE
(3 times Ex)
Gold Star Dam
Sr.4 365C 2x 15,370 4.9% 763
Dam of 2 Gold Star Sires; 1 Ex dtr.

His Maternal Granddam

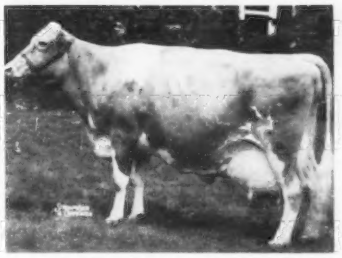

VIRTUE OF ALDARRA (Ex)
5yr 365C 2x 17,977 4.9% 883
2 PR sons; 4 tested dtrs.

His Paternal Granddam

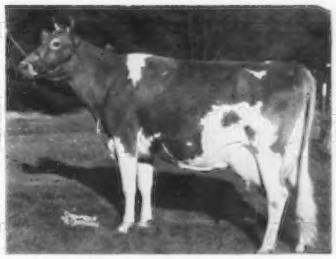

FAIRLAWN PEERLESS ERMINE
(3 times VG)
Gold Star Dam
5yr 365 3x 17,855 5.0% 893
Dam of 2 Gold Star Sires; 1 Ex. 3 VG dtrs.

The third member of a famous "maternal brother trio" at CURTiSS

HENSLEE FARMS V. FAME (Gold Star Sire)

AGCC; 5-65, 264 dtrs. 327 recs. av: 10,677 4.6% 492, 222 type-classified dtrs. 83.1; GAYOSO VIEW TOP COMMAND, AGCC; 5-65, 12 dtrs. 12 recs. av: 11,099 4.9%; and "GOLDEN FAME" are all at CURTiSS. A fourth maternal brother, Henslee Farms Viscount is a Gold Star Sire.

The Golden Inheritance of the "Virtues" can be yours by using "Golden Fame" in your herd this season!

Write for full particulars, or better yet, call your local CURTiSSMAN.

All semen processed under health standards recommended by A.V.M.A. and adopted by N.A.A.B.

YOUR BEST BUY IN A.I.

CURTiSS
BREEDING SERVICE, INC.

CURTiSS FARM - CARY, ILL. 60013 • Otto Schnering, Founder • 312/639-2141

RENNWOOD FARMS SALE, AT THE FARM, R. 1, COBOURG, ONTARIO, CANADA, SATURDAY, OCTOBER 23, 1965 — 12:30 P.M.

H. O. Matthis, Owner — **John Krauter,** Manager, Tel. 416—372-7082

The farm is located 3 miles north of Cobourg on Ontario Street. Interstate 81 is now open from Syracuse all the way to the 1000 Island Bridge.

Sale Headquarters — Amherst Motel, Intersection of Interstate 401 and Hwy 45; Cloverleaf Motel, South of Interstate 401 on Burnham St.; Village Inn, 4 miles west of the farm on Hwy 2.

62 HEAD . . . 2 Bulls — 26 Cows — 34 Bred Heifers

5 were fresh in August, 5 in September, 21 due in October, 17 due in November, 12 due in December.

The Rennwood herd, formerly owned by Mrs. B. S. Robertson and at that time under the capable management of Bruce Butcher, was purchased by Mr. Matthis, and since 1962 has been under the management of John Krauter. **Due to the steady growth and increase in the herd, and due to the overcrowded conditions, it is necessary to have this sale. We were given our selection of the herd and are selling all two-year-olds, bred heifers and sound young cows freshening from August through December.**

8 DAUGHTERS BY HER SON — IN SALE

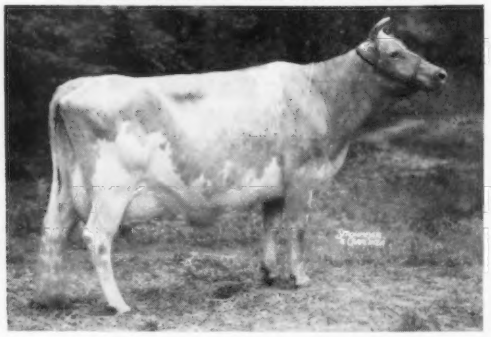

Lynbrook Royal Annual (E 6 times)
15218—767—7yrs—365—2x. 17341—891—9yrs—365—2x. 4 tested daughters include Hominy Hill R.K. Anise (E 5 times), 16654—*1001—Sr4—305—2x. Also dam of Hominy Hill Adrian, GOLD STAR SIRE, full brother to **Hominy Hill Anson — sire of 8 daughters in the sale.**

HER DAUGHTER IN THE SALE

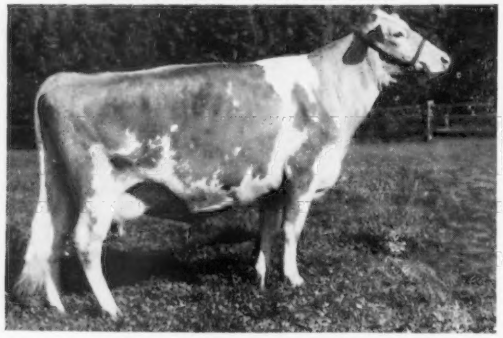

Fairlawn D. A. Julie (E—94)
Sold in 1963 for $3,100 to Pat O'Connor, Cookstown, Ont., Canada. 13850—613—2yrs—305—3x. 16588—816—5yrs—305—2x (Can. record). Dam: **Locust Grove M. Jill** (E 3 times), 13816—689—Sr3—297—2x. **Julie is the dam of a fresh 2-year-old, RENNWOOD COUNT'S JULIE,** fresh 8-14-65, in the sale.

2 DIRECT DESCENDANTS — IN THE SALE

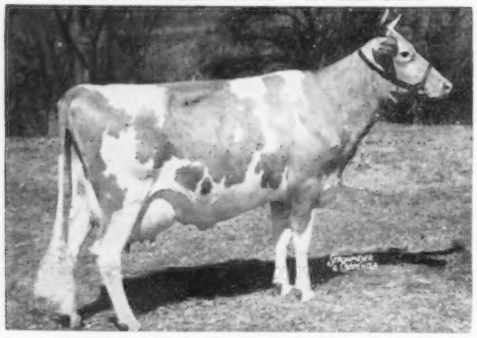

McDonald Farms S. Marguerite (E 4 times)
Triple GOLD STAR Dam In Canada. 13807—792—Sr4—365C—3x. 4 summarized sons, 2 are GOLD STAR and include McDonald Farms Pre Thor, Triple GOLD STAR Sire in the Glenville Farms herd, R. 2, Newmarket, Ont., Canada. A granddaughter, **PRE-EMINENT PROUD MARGUERITE** (sold for $4,000), born July 3, 1960, and due 10-17-65, is in the sale. Also another granddaughter, **RENNWOOD NOBLE MAUREEN,** is in the sale.

8 DAUGHTERS BY HER SON — IN SALE

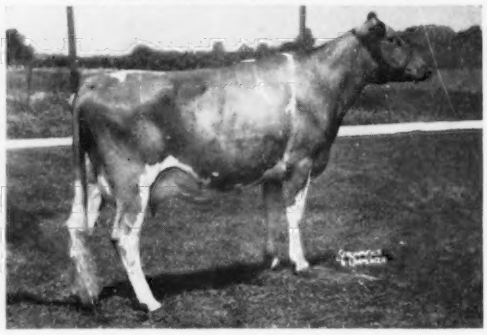

Henslee Farms Vivacious
13366—*751—2-1HIR—365—2x. 15606—799—Jr3HIR—365—2x. Sire: **Henslee Farms Galahads Virgel.** Dam: **Hilda Folloy of Anytime** (E), 15233—852—5yrs—365—3x. 1st Aged Cow, Sr. & Gr. Ch., Tenn., 1954. Vivacious is dam of Lee Kra Farm V. Noble ($1,700), Jr. Ch., Int., 1961, a son of Henslee Farms D Noble (the Excellent — GOLD STAR G Nona family). **8 daughters by Lee Kra V. Noble in the sale.** A Vivacious daughter by V. Fame, **RENNWOOD FAME'S VERA,** is also in the sale. **Vivacious is a full sister to Henslee Farms Vally — she dam of 2 full sisters by Henslee Farms D Noble (in the sale).** One will be fresh at sale time, the other is due in December.

HER DAUGHTER IN THE SALE

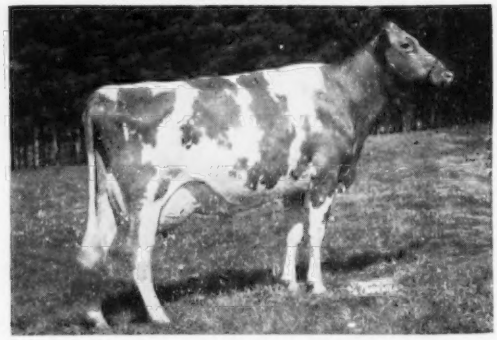

Lake Louise Merry Patsy
14330—667—Sr3DHIR—305—2x. Dam: **Lake Louise Anthracite's Patsy** (E), 18631—939—6yrs—365C—3x. 18691—912—9yrs—365—3x. **The GOLD STAR Knight's Tulip family.** Merry Patsy is the dam of **LAKE LOUISE FAITHFUL PAMELA,** born Oct. 6, 1959. 8157—445—Jr2HIR—305—2x. Fresh 8-30-65. **She is in the sale.**

Also in the sale are 2 daughters by **Meadow Lane Nobleman;** 7 by **Henslee Farms Nonetta's Count,** he by Henslee Farms Galahads Virgel out of a daughter of Henslee Farms G. Nona (E), GOLD STAR DAM; 2 by **Burger's Place Billy;** a daughter of **McDonald Farms Steadfast Emory, DEERPATH EMORY'S LORAINE** (VG '61), sold for $2,000, 9850—499—Sr3DHIR—305—2x, is in the sale; 2 by **Moreau Farms Chief,** one by **Lake Louise Rose Hollistar.**

SALE MANAGED BY —

THE MERRYMAN COMPANY, SPARKS, MD.

Assisted By

GUERNSEY CATTLE BREEDERS' ASSOCIATION OF ONTARIO

Earl N. Shultz, Secretary,

368 Woolwich Street, Guelph, Ont., Canada